THE WEATHER
Nebraska: Unsettled tonight and Sunday; possible showers; cooler tonight and extreme east portion Sunday.
Lincoln: Unsettled and cooler tonight and Sunday; possibly showers.

THE LINCOLN STAR
Nebraska's Best Newspaper

HOME EDITION

TWENTY-SECOND YEAR. LINCOLN, NEB. SATURDAY, SEPTEMBER 20, 1924. EIGHT PAGES TWO CENTS

LOCAL UTILITIES WOULD MERGE

APPROVAL OF CONSOLIDATION DEAL IS ASKED

File Application With State Board For Merger of Lincoln Traction Co. and Lincoln Gas & Electric Light Co.---Hearing Set For Next Saturday.

Negotiations which have been in progress for some time past, looking to the consolidation of the Lincoln Traction Co.'s properties with those of the Lincoln Gas & Electric Light Co. came to a head Saturday forenoon with the filing of an application to the state railway commission asking its approval of the merger.

The request was presented by the Continental Gas & Electric corporation, principal owner of the gas company's stock, which will control the combined properties if the deal goes through. Reavis & Beghtol, attorneys for this company, presented the application. It states that a provisional contract has been signed for the turning over of enough traction stock to give the Continental full control if the commission O.K.'s the transaction.

A hearing for the application has been set by the commission and the city of Lincoln will be notified.

The proposed consolidation, if carried out, will unite the electric light, gas and street railway utilities of Lincoln, except the municipal lighting plant, under one ownership and management. Present owners and managers of the traction system, water, gas and heating properties will retain charge.

Majority of Stock Signed Up

The application on file with the railway commission states that on September 1 — last Wednesday — a provisional contract was signed for the purchase of 1,431 shares of the Traction company's stock by Continental interests. This is a majority of the stock now outstanding which includes about [illegible] shares common and 14,000 shares preferred.

No data is given as to the prices being paid for the two kinds of stock. Current gossip has it that the Continental people are getting the preferred stock, figure considerably under $100 a share, while the common is said to be taking over at a very much lower valuation, less than $10 per share. The selling stockholders are to have the option to exchange for the Continental shares taking several dollars per share less in cash.

Just which stockholders in the Lincoln Traction Co. are included in the sale contract has not been disclosed, but it is said that 51 per cent of all the stock is now available for the purchasers. The contract is contingent on approval by the railway commission.

Officials Not Talking

L. E. Hill, general manager of the gas company, refused to make any statement for publication. W. F. Sharp, who has been handling negotiations for the Traction company, could not be reached. Neither could the negotiators be reached for comment.

It has been well known that the gas company would like to have the street railway company for more than a little while. The two companies have had differences in the past, however, and no actual transfer of stock has yet taken place. The hearing has been deferred until the application is complete.

All holdings of the Traction company would probably be included in the consolidation, if it takes place. The street car business is not profitable at present, but the gas company is in better shape and potentially is the more valuable property.

[illegible] was a [illegible] Lincoln [illegible] Traction [illegible] Continental [illegible] Lincoln [illegible] Gas [illegible] Electric [illegible] Lincoln [illegible] Traction

Here in Lincoln

Coal—Sack. M2305.—Adv.

Roberts, Undertaker.—Adv.

Black dirt for sale, 20th and N—Adv.

Don't Fail to See the Star Car on three wheels at Chapman Motor Co.—Adv.

Not to Drive Car—D. Schlichtemeir, charged with speeding, was fined $14 and costs Saturday in Police court.

Office Rooms for rent in the First National Bank Bldg. Inquire at the First Trust Co.—Adv.

Notice—Harvey Ketelhut is now located at Giffen Beauty Shop. For ladies' hair bobbing.—Adv.

Case Dismissed—C. L. Kidd was dismissed in Police court Saturday on a charge of parking without a tail light.

Light Rains—Light rains were reported over practically the entire eastern part of the state by the Burlington Friday night.

Fined $1 and Costs. — William Deigan, jr. was fined $1 and costs in Justice Stevens' court Saturday morning for driving an automobile without a proper license number.

Continues Case a Month—The case against Mrs. Effie Gibbons and R. H. Judah, charged with disturbing the peace and fighting, was continued fo rone month Saturday by Police Judge Chappell.

Parked Too Long—C. E. Goar and R. Murphy, charged with violating the two hour parking ordinance, were each fined $1 and costs Saturday morning in Police court. E. S. Gunn and P. H. Carney were dismissed.

Firemen Make Run—Firemen made a run early Saturday morning to 610 South Seventeenth street, where some paint thrown in the incinerator caused an alarm. There was no damage, according to Fire Chief Louis Hansen.

Held For Forgery—Mae Evans was bound over to District court Friday afternoon on a charge of forgery when she pleaded guilty before Justice Hawes. It was alleged in the complaint filed against her that she signed the name of Mrs. Mable Jones to a five dollar check and cashed it.

Open Bids—The Hickman Motor company bid $600.29 for supplying a Ford coupe, to be used by F. J. Peck, building inspector. The bids of two Lincoln companies were each $662.35.

Is Bound Over.—Maynard Brown, who was charged in Justice Stevens' court with passing a no-fund check for $500 in payment for an automobile, pleaded guilty to the charge Fridayafternoon and was bound over to the District court.

Bankruptcy Petition.— Allen W. Capron, Lincoln, auto top trimmer, filed a petition in bankruptcy in Federal court Friday afternoon giving his liabilities as amounting to $1,637.50 and his assets, $435. Exemption is asked to the extent of the assets.

Coupe Is Stolen—J. H. Lebsock, 2645 South Eleventh street, reported to the state law enforcement office Saturday morning that his Ford coupo was stolen Thursday afternoon from the place it was parked near Eleevnth and N street. The engine number is 10,152,609.

Cars Collide—A truck driven by M. Rathburn, 2015 Warren avenue, University Place, collided Saturday morning at Seventeenth and G streets, with a car driven by Chase Herman, 1618 D street. Herman's car was badly damaged, according to police, as was also the truck.

Coming Events

Degali club will entertain at a theater party this evening followed by a slumber party and 9:30 o'clock Sunday morning breakfast, home of Miss Evelyn Hunt, Fifty-second and O streets.

Postponed.

Electa constellation visit to the Masonic home at Milford planned for Sunday has been indefinitely postponed on account of weather conditions.

About People

Thomas E. Moore of Kansas City, Mo., visited several days with his aunts, Mrs. J. W. Hartman and Mrs A. A. Heffley, in Lincoln recently. Mr. Moore has been an instructor in English at the University of Kansas, and is on his way to Harvard for a year of greduate work.

Townsend—Portrait Photographer.—Adv.

Births

THE FOLLOWING CERTIFICATES of birth were filed in the office of the city health department Saturday, Sept. 20, 1924:

CHAPIN—Mr. and Mrs. Donald A., 2425 Sewell street, a son, Sept. 16.

SWANSON—Mr. and Mrs. Paul M., 2120 C street, a daughter, Sept. 17.

Marriage Licenses

THE FOLLOWING LICENSES TO wed were issued in county court Saturday, Sept. 20, 1924:

Name and residence	Age.
Ernest Schmucker, Swanton, Neb.,	24
and Erma L Minor, Lincoln	19

Mrs. Oliphant Is Auxiliary Head

ST. PAUL, Sept. 20.—(A. P.)—Mrs. O. D. Oliphant of Trenton, N. J., was elected national president of the American legion Auxiliary today.

Deaths

The funeral of Henry P. Wekesser, who died at his home 928 South Ninth street, will be held at 1:30 Sunday afternoon at the home and at 2 o'clock at the German Zion church. The Rev. G. J. Schmidt will officiate. Interment will take place in the Wyuka cemetery.

Mrs. Ladosa Bell Smith, 66, 323 North Twenty-second street, died at her home at 11 o'clock Friday night. She is survived by her husband, the Reverend James R. Saith, and four daughters. The funeral will be held at 2 p. m. Sunday at the Brethren church, Twenty-second and Q street. Rev. Johnson in charge. Burial will be in Wuka.

Pending funeral arrangements, the body of Joseph Korando, 72, who died at the home of his daughter, Mrs. Rose Umphers, 1143 Saratoga street, Friday morning, is being held at the Splain and Schnell parlors. The deceased is survived by another daughter, Mrs. Emma Cink of Ulysses, Neb., and a son, Frank, also of Ulysses.

Mrs. Minnie Hoeft, 46, died in a local hospital at 10:10 Friday night. She is survived by her husband, Frank Hoeft. Funeral arrangements have not been made.

Funeral services for Henry Reitz, 65, who died Wednesday night will be held Sunday afternoon. A short service will be held at the home at 1134 Charleston street at 1:30. The Rev. Jacob Wagner will conduct the services at the Salem Congregational church at 2 o'clock. Interment will be made in Wyuka cemetery.

The deceased is survived by three daughters, Mrs. John Dittenber and Mrs. Henry Hahler of Lincoln, and Mrs. Henry Debus of Mitchell, and one son, Henry Reitz, of Lincoln.

The body of Mrs. Jessie Squier, wife of N. L. Squier, 2239 South Nineteenth street, who died Thursday morning was taken to Silver Creek, Neb., where burial will take place in the Silver Creek cemetery.

Fremont Company To Take Business Of Old Nye Firm

(Special to The Star.)

FREMONT, Neb., Sept. 20.—Articles of incorporation of a Fremont company, to take over the Fremont business of the Nye-Schneider-Jenks company, purchasing the large lumber, coal and grain plant, with exception of the mammoth million dollar Elevator B, were filed yesterday afternoon with the county clerk. The company is to have capital stock of $250,000. It will be headed by J. Rex Henry, former member of the Fremont public board, as president. Other officers will be J. A. Yager, vice-president; Wilson Reynolds, secretary; and William Hansen, treasurer. All of the stock, excepting a block reserved by the Nye-Schneider-Jenks company, will be taken by Fremont and Omaha men, it is said.

Fillmore Pioneer Leaves Big Estate

(Special to The Star)

GENEVA, Neb., Sept. 20.—The heirs of the late Charles Mau, eighty-year old pioneer of this county, who died September 8, have filed a petition in county court asking for the settlement of the estate. Personal property valued at $175,000, and a half section of land are included in the estate. Mr. Mau in March, 1922, presented each of his seven children a half section of Fillmore county land. The children all reside in Nebraska. The widow of Mr. Mau survives him and is a resident of Geneva.

Charge Two With Robbing Boxcars

(Special to The Star.)

BEATRICE, Neb., Sept. 20.—Charles Ehrman and Ben Murray have been bound over to the district court at Marysville, Kas., for robbing box cars of merchandise on the Lincoln-Manhattan branch of the Union Pacific. They were arrested at St. Marys, Kas., when they stopped at a filling station for gas. According to the officers, some of the loot was found in their car. The value of the goods taken will reach about $700. The men claim their home is at Brooklyn, N. Y.

Two Sentenced To The Penitentiary

ALMA, Neb., Sept. 20.—Tuesday, Judge William A. Dilworth, sentenced Harry Knight to serve a term of from one to five years in the state penitentiary after Knight had been found guilty of burglarizing the James McGeachin store at Orleans. Knight's companion, who had entered a plea of guilty at his preliminary hearing in county court, received a sentence from one to three years.

At the same time, Elisha Terry, who entered a plea of guilty to the charge of housebreaking and larceny at the home of William Jackson, was sentenced to the state industrial school at Kearney.

SNOW AT ROCK SPRINGS.

ROCK SPRINGS, Wyo., Sept. 20.—(A. P.) Snow fell today, the first of the season.

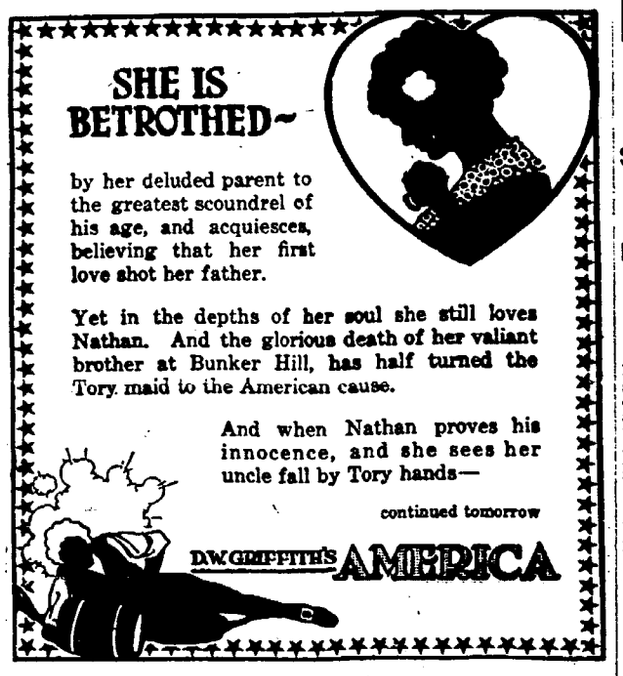

AUGMENT U. S. WAR EQUIPMENT

Efficiency of World War Arms Greatly Increased By New Inventions.

(Associated Press.)

PHILADELPHIA, Sept. 20. — Sweeping changes in weapons of war that were said to have increased the efficiency of those of the world war period almost one and one half were described today by Maj.-Gen.. C. C. Williams of the war department in a paper read before world scientists gathered here in observance of the centenary of the Franklin Institute.

A semi-automatic rifle is being perfected for use as a shoulder weapon, General Williams said, as well as a .50 calibre machine gun to replaces the war time .30 calibre New trench mortors of great accuracy, high speed tanks, with gun in turrets, instead of in the body of the tank; a 75 mm. field gun of 15,000 yards range, compared to 9,000 in the war and other inventions were detailed by the speaker.

Air attacks on cities, General Williams declared, would meet fire from a new anti-craft gun that fires a 15-pound shell with deadly accuracy. This, he said, will prove as great a step in preventing the bombing of cities as the aircraft now existin make it possible.

To guard against American batteries being discovered by enemy observers, a "smokeless flashlight" type of powder is being deceloped, the speaker said, that leaves only a dull, bluish glow, about the muzzle of the gun upon discharge. This powder, he added, is less noisy than that now used.

Defense guns for the Panama canal, moving under their own power on railway tracks, can sweep the sea for twenty-three miles with 16-inch shells, General Williams said. Modern aerial bombs, he stated, are six times more destructive than those used in the Zeppelin raids of the world war.

University Cow Leads Dairy List For Third Time

The August Honor Roll for Nebraska dairy cows was again headed by Beauty Girl Gerben ReBecky, owned by the University of Nebraska substation at North Platte. ReBecky has led the mature cows three consecutive months, showing a remarkable consistence of production, especially during the hot summer months. Her production for the two days test in August was 5,316 pounds of butterfat.

In the Senior 4-year-old class K. P. K. Daisy Helena 2nd, owned by Woodlawn Dairy, led the list with a production of 4,368 pounds of butterfat in two days. N. P. Segis Gerben ReBecky of the NorthPlatte Substation was second with a production of 4,269 pounds of butterfat in two days.

Other class leaders for August were K. P. K. Vandervert, owned by Woodland Dairy, in the Senior 3-year-old class with a production of 3,838 pounds of butterfat in 2 days. In the Junior 3-year-old class N. P. Hengerveld Segis Ross produced 4,150 pounds of butterfat in 2 days. She is owned by the University of Nebraska Substation of North Platte.

Jaunty Nell Sylvia Waldorf, owned by Woodlawn Dairy, led, the Senior 2-year-old class with a production of 4,448 pounds of butterfat in 2 days. This is the second consecutive month for the Woodlawn heifer to top the Senior 2-yearlold list.

In the Junior 2-year-old class Varsity Pontiac Karma was first with a production of 3,701 pounds of butterfat in 2 days. She is owned by the University of Nebraska.

LONDON—London weekly papers declared unthinkable the proposal to place the British fleet at the disposal of the League of Nations.

37 Villages Destroyed By Earth Shocks

CONSTANTINOPLE, Sept. 20. — (A. P.)—Of forty-nine villages on the bank of the river Aras in Armenia, thirty-seven have been destroyed by the recent earthquakes.

Details of the casualties and material damage done by the shocks still are lacking here. Shocks continue in the Ezrum region. In numerous places large fissures in the ground have developed.

Shocks also are being felt in the neighborhood of Kaws.

DRAIN SPENT BOYHOOD HERE

New Legion Head Lived In Lincoln When 16 Years Old.

(Associated Press.)

ST. PAUL, Minn., Sept. 20. — Prominent in the work of the American legion since its incipiency, James A. Drain of Washington, D. C., was chosen national commander of the organization at the concluding session of its sixth annual convention here Friday.

Besides electing overwhelmingly the new commander, the convention chose five national vice commanders unanimously and named Father Joseph Lonergan of Durand, Ill., a Catholic priest, national chaplain. Omaha previously had been selected for the 1925 convention.

"Jim" Drain, who was born in Warren county, Illinois, in 1870, was 16 years old and living on a farm near Lincoln, Neb., when he decided a college education was not worth while, despite his father's insistence.

General Grain was a member of the original caucus in Paris that formulated the general plan for the American legion.

He served two terms as department commander of the district of Washington, and has been a member of the national executive committee.

BENEFACTOR OF CONVICT SLAIN

Pasadena Woman Brutally Murdered By Man She Helped, Police Say.

(Associated Press.

PASADENA, Sept. 20. — Mrs. Clifton R. Hunn, wife of a wealthy Chicago business man, is dead here, the victim, police say, of an ex-convict she once befriended and who last night returned her kindness by hitting her with a hammer, shooting her through the heart and looting her apartment of gems valued at $20,000.

The man sought as Mrs. Hunn's slayer is Harry Connor, alias Harry Garbutt, who, according to detectives, was released from an Illinois prison through her influence after serving part of a sentence for robbery and who was aided with her money to start life anew after leaving his cell.

F. R. Gibson, a cousin of the slain woman, was in the apartment when Connor called lato yesterday and was invited to stay for dinner. He told police the ex-convict had without warning locked him in the bathroom and then had turned on his hostess and killed her.

His story was corroborated by Virginia Hunn, 8-year-old adopted daughter of the murder victim, who witnessed the killing.

Takes Years For Postal Card to Reach Addressee

(Associated Press.)

CHICAGO, Sept. 20.—Sixteen years ago, Frank A. Kelly, treasurer of the National Poultry, Butter and Egg association, mailed a postcard from Elizabeth, N. J., at 10:30 p. m., September 3, 1908, to his partner, Fred Watson, 258 South Water street, Chicago, and the card was delivered to Mr. Kelly at the Chicago address September 11, 1924, he said today. Watson died in 1916. The only clue to the travels of the card since its mailing was a Detroit, Mich., postmark carrying the name of the city and state and date, September 10, and time 12:30 a. m., but not the year.

FIRE DAMAGES GROCERY

Firemen Friday evening extinguished a small fire in the C. E. Wieland grocery store at 1440 North Fourteenth street. Although the building was not greatly damaged, it is thought the stock suffered considerably from the smoke, according to Mr. Wieland. He could make no estimate of the damage early Saturday morning, however. The fire was extinguished with chemicals.

DEDICATE NEW JEWISH TEMPLE

Synagogue Is Filled to Overflowing For Services Friday Evening.

Rabbi Singer, Formerly Of Lincoln, Compares Old and New Edifices.

Dedication of the new temple B'Nai Jeshurun at Twentieth and South streets took place Friday evening. The synagogue was filled and many extra chairs were placed to seat the members of the congregation, who were present to hear in the consecration of the new edifice.

The new organ was played for the first time when W. J. Hart, organist, played as voluntaries, Beethoven's "Sonata Pathetique," and Handel's "Largo' preceding the services. The choir composed of Miss Vera Upton, Mrs. E. A. Schloss, Homer Compton and James Reed sang the anthem, 'Praise Ye the Father."

Rabbi Starrels, lately of New Orleans, and now resident rabbi, gave the invocation, which was followed by the reading of the evening service by the rabbi, and responded to by the congregation. This was followed by the choir which sang choral responses to the leader, who read the chorals of the old Jewish music.

Hear Rabbi Singer.

The first address of the evening was given by Rabbi Jacob Singer of Chicago, who for eleven years was resident rabbi here and who turned the first shovelful of dirt in the building of the new temple. He was introduced by Rabbi Starrels, who told of the work of the former rabbi here.

Rabbi Singer in his opening remarks told of his friendship with the people here and of the encouragement they gave him upon his arrival eleven years before. He then gave his praise to the people for their work in building the new synagogue. He compared the old structure, where he first began to hold services, and the present one.

The building of the synagogue is not finished with the completion of the physical structure, the rabbi said, but can be completed only in the hearts of the people, through their worship and faith. The rabbi told of the many things of spiritual life to be attained and of the advantage of the new home toward the development of the religion.

The rabbi closed his address quoting the words of the seer, "How goodly are thy tents of Jacob, thy tabernacles, O Israel.'

Following Rabbi Singer, Rabbi Julian Morgenstern, head of the Hebrew Union College at Cincinnati spoke. He was introduced by Rabbi Starrels, as a friend and teacher, and as one of the founders of modern Judaism.

Dr. Morgenstern told of his last visit to Lincoln twelve years ago, how he has kept in touch with the people here, and of his delight in taking part in the dedication of the new temple.

"They shall build me a sanctuary, that I may there dwell in," the rabbi took for the text of his address, as he declared this was symbolic of the occasion of the evening.

The story of the palm tree, of its growth and how it compares with the religion of Judaism, was told. As with religion, the palm tree thrives and is stunted; is transplanted, and lives though changing its external appearance.

Dr. Morgenstern then traced the history of the Jewish religion, starting with its birthplace. He told how it had been persecuted, yet lived.

The speaker traced the migration to America. He said that there were three migrations, the first taking place in 1653, of the Portugese Jews who settled in New Amsterdam. Their delight was expressed in finding a place of freedom and for development of their religion. Yet, the speaker said, "The young people seemed to lose interest in the forms and ceremony of the institution, one after the other, until at last many began to fear that Judaism in America was doomed."

Following the Portugese migration, the arrival of the German Jews was traced by the speaker.

That they had left Germany soon after the emancipation of the German states and were accustomed to the freedom allowed in America. Again, he stated, the young people began to drift from the old doctrines.

In the early eighties, a large number of Eastern Jews, formed the third wave of the people to come to America, this time far surpassing the preceding ones in number. The speaker told of the stunted religion these people had, due to the oppression given the religion in their home countries, and of how quickly they realized their freedom, which was followed by a marvelous growth. Synagogues were established all over the country in thankfulness and Judaism was practiced with a fervor never before seen in this country. Soon the same cry was heard that the young folks were drawing away from their true religion, that once more Judaism was doomed.

But, the speaker declared, the people are not drawing away from the religion. The younger members are only adapting themselves to the religion as it fits them in America.

Dr. Morgenstern, in closing his address said, "It is to the observance and the promotion of the living cause of Judaism that this beautiful temple is consecrated by this congregation of American Jews."

The closing prayer and benediction was given by the Rabbi Frederick Cohn of Omaha.

Briefly Told News From the Wires

WASHINGTON, The resignation of F. E. Weymouth, who, as chief engineer of the bureau of reclamation, has been in charge of thousands of reclamation workers in the west for the last four years, was announced today by Commissioner Elwood Mead. He is quitting to accept private employment.

WASHINGTON — Senator La Follette returned to Washington tonight from New York, where he opened his platform campaign as an independent candidate for president Thursday night. He appeared in good condition after the strain of travel, speaking and conferring with his advisers.

FARGO, N. D.—Severe denunciation of the economic policy of the republican and democratic parties as well as the independent candidacy of Senator Robert M. La Follette, was made in an address here last night by William Z. Foster, workers' party candidate for the presidency.

PASADENA, Cal.—Mrs. O. R. Hunn, sixty, was found slain on the threshold of her home here, her skull smashed by hammer blows and a bullet wound in her heart. Police at once began a search for a young man, whose name they withheld, who dined with Mrs. Hunn and her 8-year-old adopted daughter a few hours before the body was found.

CHICAGO—W. J. Fee of Toronto, Canada, was elected president of the traveling engineers' association today at the close of the thirty-second annual convention here.

NEW YORK—George R. Christian's alleged half million dollar defalcation which wrecked the fifty-three year old stock exchange firm of Day and Heaton of which he was a partner consisted mainly of customers' securities, it was learned today.

ST. LOUIS—Several persons were reported to have been killed and a number injured at Annapons, Mo., during a tornado which swept over southeast Missouri Friday evening, causing a heavy property damage. According to the meager telephone reports available here, the storm centrd around Annapolis and Ellington.

SEATTLE, Wash., C. A. McCarthy, former United States prohibition agent in Florida, arrested here by federal authorities on his arrival on the steamship President Grant, swallowed poison after packing his clothes aboard the vessel and died a short time later.

HOT SPRINGS, Ark.—A tornado dipped to earth here late Friday demolishing the St. Luke's Episcopal church and unroofing a portion of the Eastman hotel. No fatalities were reported.

CINCINNATI, Ohio — Senator Wheeler of Montana, vice presidential candidate on the independent ticket, finished up three days of stump speaking in Ohio here last night and addressed the largest crowd which has been drawn ont for him in his three weeks of camin.

NEW YORK—Gloria Caruso, daughter of the late Enrico Caruso, has a half sister, Jacqueline Dorothy Ingrim. Jacqueline was born to Mrs. Dorothy Caruso Ingram at a private hospital in Madison avenue late last night.

NEW YORK—The stock exchange firm of Struthers and Hiscoe backed their judgment with an $82,000 seat on the exchange and a partnership on the ability of Howard Martin Johnson, 29, and who twelve years ago entered their service as a messenger.

NEW YORK—The gasoline price average for thirty principal cities of the United States is now at a new low for the year of 14.71 cents through the reduction of 1 cent a gallon tank wagon, by the Standard Oil company of New Jersey.

LONDON—Grand Duke Cyril, cousin of the former Czar of Russia, has signed a proclamation declaring himself "emperor of all the Russians," a Berlin dispatch to the Daily Mail said.

LIBERTY
ORPHEUM JR. VAUDEVILLE
DIRECTION OF HOSTETTLER BROS.
THUR-FRI-SAT.
The Orpheum Circuit Presents
SYLVIA CLARK
That Klassy Little Klown in "ARTISTIC BUFFOONERY."
PETET TROUPE
Amazing Entertainers.
COMEDY AND NEWS PICTURES
BABICH AND THE ORCHESTRA
SHOWS AT 2:30, 7:00, 9:00.

RIALTO THIS WEEK
Beautiful and Fascinating
MARY PICKFORD
Special Musical Score Played By RIALTO SYMPHONY PLAYERS.
SHOWS start at 1, 3, 5, 7, 9 sharp
MATS—35c; Nite—50c; Chil—10c.

LYRIC THIS WEEK
A Program Filled With Sunshine and Happiness.

LYRIC CONCERT ORCHESTRA.
SHOWS start at 1, 3, 5, 7, 9 sharp
MATS—25c and Nite 40c; Chil. 10c.

COLONIAL THIS WEEK
A Daring Drama of This Dizzy Age
THOS. H. INCE
Presents
"THOSE WHO DANCE"
With the Screen Favorite
BLANCHE SWEET & BESSIE LOVE
LLOYD HAMILTON
In a New Explosion of Laughter
"GOING EAST"
KINOGRAMS OF INTEREST.
SHOWS START AT 1, 3, 5, 7, 9.

DANCE
TONIGHT
And Every Week Nite
FRANZMATHES ACADEMY
GARDEN, 10th and N.

ORPHEUM
ONE WEEK STARTING MON. SEP. 22
2:30—Twice Daily—8:30
D. W. GRIFFITH
Presents
'AMERICA'
A Thrilling Romance By ROBERT W. CHAMBERS.
PRICES—Nite, 50c and $1.00; Mat. All Seats—50c. All Seats Reserved. Seats on Sale Thursday, Sept. 18.

Did You Miss Hearing The Original
RAG-A-JAZZ ORCHESTRA
Last Night?
Then Hear Them
TONIGHT
At The New
LINDELL Party House
Larger and Better Than Ever

DREAMLAND IS THE MOST UP-TO-DATE PAVILION I HAVE PLAYED THIS YEAR.
Signed— JOE SANDERS, (NIGHTHAWKS)
Dreamland Is Open Every Week Night
ADMISSION—GENTLEMEN 50c. LADIES 15c.

COLONIANS
AT ANTELOPE PARK
Dancing Every Night Except Sunday—Five Cents.
PARK CLOSES OCTOBER 4.

Coronation of King Corn
Carnival Dance Tonite!
(TWO BIG NIGHTS IN ONE)
King Corn will be crowned right after parade. Clowns admitted FREE. Confetti, Serpentine, E.c. 10c rate.
5c DANCE. AUDITORIUM. COME EARLY

Menu for SUNDAY
DINNER
12 to 2:00; 6 to 8 P. M.
Grape Fruit Supreme
Cream of Fresh Tomatoes with Vermicelli
Hearts of Celery Mixed Olives
Filet of Pike Stuffed with Crabmeat, Oriental.
Fresh Pig Ham Steak, Saute with Pan Gravy, Jellied Apples.
Baked Lamb Saddle, Walnut Sauce, Red Raspberries.
Potatoes en Surprise
Mashed Hubbard Squash.
Dixie Salad, Waters.
Strawberry Parfait, Angel Cake.
Bar le Duc Jelly, Tartelettes.
Choice of Assorted Pies, Ala Mode.
Chocolate or Vanilla Ice Cream, Lincoln Cake.
Hot Tea Biscuits.
Coffee Tea Chocolate Milk
$1.00
The HOTEL LINCOLN CAFE

First-Plymouth Congregational Church
(17th and A Sts.)
Attention!
Congregational Students!
10:00—University Classes at City Y. M. C. A.
Teacher for young men, Mr. Arthur Jorgensen
Teaecher for young women, Miss Erma Appleby.
9:45—General Church School Rally at the Church. Goal 600.
Teaecher for young men, Mr. Charles Putney.
Teacher for young women, Mrs. C. B. Anderson.
GO-TO-CHURCH SUNDAY FOR STUDENTS
11:00—Dr. John Andrew Holmes will preach his Seventeenth Annual Pre-Baccalaureate sermon.
SUNDAY EVENING CLUB
(For all young people above high school age)
5:30—Speaker, Adrian Newens. Subject, "The Mystery of Me."
Open Forum and Social Hour following.
6:30—High School Christian Endeavor.

First Christian Church
14th and M Ray E. Hunt, Pastor
10:50 A. M.
"The Quest of Realty"
7:30 P. M.
An Illustrated Lecture
D. W. Griffith's "America"
The New York World says of this play, "No other photo play since D. W. Griffith's "Birth of a Nation" reaches the heights attained by his "America."

All Souls Unitarian Church
Twelfth and H Sts. James W. Macdonald, Minister.
A frankly liberal church that nourishes the religious impulses of the human soul in an atmosphere of intellectual freedom.
Sunday at 11 a. m. Church Service. Subject of Sermon:
"The Spontaneous Fellowship of a Liberal Church"

St. Paul Methodist Church
12th and M Streets
Dr. Walter Aitken Will Preach Sunday:
11 A. M.—"The Glory of the Years.
8 P. M.—"The Victory of Pluck."
Special Music, Enthusiastic Services and a Warm Welcome.
Sunday School 9:45 A. M.

Students--Are You Lonely?
Join the Young People's Department of the FIRST CHRISTIAN CHURCH
Church School, 9:45. First Congregational Church, 13th and L Sts.
The Rest of the Day Will Care For Itself
Morning Worship, 10:50—Social Hour for Young People, 5:30
Discussion Group, 6:30; Stereoptican Drama Lecture, 7:30
First Christian Church
14th and M Streets Ray E. Hunt, Pastor

TAKE Turkish Baths FOR
All aches, pains, colds, etc., at the Luzadhi Bath and Massage Parlors second floor, Fraternity Building. Lady attendant for Ladies.
Max Johnson, Masseur, Proprietor.

LUMBER BILLS
"GLADLY FIGURED"
PHONE B1568
Whitebreast
COAL, LUMBER, OIL

Nebraska News

INSECT PEST IN CAUSING ANXIETY

Fields Of Adams County Said To Be Infested With Hessian Flies.

(Special to The Star)
HASTINGS Neb Sept 20 —Millions of Hessian fl s hatche l out since the rains of the past week are causing much anxiety amor farmers in this part of Nebraska
Much of their soil is in readiness for the planting but grass and vol unteer wheat in the fields are cov ered with the insects until farmers are afraid to go ahead with their planting
So far the two Nebraska e peri mental stations have been unable to give much information regarding the best time to plant but farmers are watching eagerly for rep its sent into the office of the farm bu reau here

Pioneer Physician Is Buried at Alma

(Special to The Star)
ALMA Neb Sept 20—Funeral services for Dr S M Baker pioneer resident of Alma were held Thurs day afternoon at the family resi dence conducted by the local Masonic lodge and Rev J A Rousey of Holdrege Dr Baker was born in 1865 at Marion Penn and gradu ated from the Eclectic Medical col lege Cincinnati O in 1892 For the past thirty two years he had lived in Alma and practiced medicine up to the time of his serious illness which covered a period of two years He was married to Anna B Ever son on Nov 22 1893 There are two children Lucile E and Anna Louise who survive their father Mrs Baker having died Aug 6 1918

Make Inspection Of Water Project

(Special to The Star)
HASTINGS Neb Sept 20—Missouri Pacific Railway officials and a group of Hastings Holdrege and Minden men started on a tour of inspection of the South Platte sup plemental water project Those in the party were E A Hadley chief engineer St Louis Harry Miller assistant division engineer Atchi son Kas O E Blacketer traffic department Atchison Kas W M Dutton Frank Rose I N Clarke William Dutton jr Hastings C W McConaughey Holdrege and George P Kingsley Minden

DUCKS LEARN QUICKLY

(Special to The Star)
HASTINGS Neb Sept 20 —Whereas ducks were so tame the first of the week that hunters had only to use a little mild persuasion to get them into their game bags the much hunted birds are now flying so high that hunters along the Platte are talking of chartering airplanes so they can get one or two

Largest Hall In Grand Island For Norris Meeting

(Special to The Star)
GRAND ISLAND Neb Sept 20 The local committee in charge of the homecoming meeting of Sen ator Norris but which will also be the opening address of his regular [illegible] hall available for the same with the expectation that there will be a special interest in his address Chairman O A Abbott Jr of the local republican committee will preside and the arrangements are being planned to give the senator all of the time possible with no music or frills of other kinds

Table Rock Women Begin Club Year

(Special to The Star)
TABLE ROCK Neb Sept 20—The first meeting of the Altrurian club for the year 1924 25 was held Thursday afternoon in the parlor of the Methodist church A large crowd was present consisting of members and invited guests A splendid program was given con sisting of a piano and mandolin duet by Mrs G I Bonham and R C Cotton and an address by the president of the club Mrs R O Cotton a talk by Mrs Charles Humphrey of Falls City on her work as probation officer of Rich ardson county and the closing number a piano solo by Marvin Linn Refreshments were served by the officers of the club who are as follows President Mrs R C Cotton first vice president Miss Lulu Hoover second vice presi dent Mrs W M Herrick secre tary Mrs William Glenn treasurer Mrs F J Norris

Hit By Auto and Sues For Damages

(Special to The Star)
GRAND ISLAND Neb Sept 20—Suit has been brought in district court by Charles Williams against Mrs Rhoda Connell A B Connell and the Model Grocery owned by Mr and Mrs Connell for injuries received when a few days ago Williams was struck by the auto driven by Mrs Connell and seri ously injured It is feared the right side of the face is perman ently paralyzed There was a skull fracture likewise The victim is said not as yet to be out of danger The petition of the plaintiff alleges that the auto was going at exces sive speed for the intersection and was also on the wrong side of the street

Deaths Outnumber Hastings Births

(Special to The Star)
HASTINGS Neb Sept 20 —Since the first of January 1924 144 boys and 12[illegible] girls have been born in Hastings Death has claimed 175 men and 10[illegible] women in the same period according to the rec ords in the city clerk s office

HOLY SPIRIT IS A PERSONAL ONE

Explanation Made By Speakers at Nebraska Methodist Conference.

OMAHA Sept 20—An explana tion of the meaning of the Holy Spirit was given to delegates at tending the twelfth annual confer ence of the Methodist Episcopal church of Nebraska today by Dr H Franklin Rall of Northwestern uni versity
The Holy Spirit is the spirit of God Dr Rall said This is a per sonal spirit and he who would share it must enter into fellowship with God The spirit of God is free and yet those who would possess it must make sacrifice
At noon 150 wives of the pastors met at luncheon in the basement of the First Methodist church where the conference is being held Rou tine business occupied most of the time of the attendants Saturday morning and afternoon
Christian education was lauded by two speakers before the confer ence last night the Rev Bishop Titus Lowe former pastor here and Dr W F Sheldon of New York in charge of the Wesley foundation work in state colleges and universi ties of the country
The combination of an educated brain an educated heart and a true love of God is what makes this world a nice place to live in Bishop Lowe asserted
Dr Sheldon spoke of the good resulting from the Christian educa tion of the youth of the nation Christian education pays its spon sors a hundredfold financially and its results on the family the state and the nation are immeasurable he said Without it no state could exist long
The Nebraska Wesleyan college provided the vocal program Friday During the afternoon delegates to the conference [illegible] ing visited the Nebraska Methodist hospital Wil lard hall and the city mission
The application of the northwest Nebraska council to be consolidated with the Nebraska conference was to be balloted upon Saturday

OMAHA BUSINESS MAN ENDS LIFE

Leaves Note Saying He Had Been Ill and Was Tired Of Living.

OMAHA Sept 20—R R Lee 60 until recently employed by J C Reed Desk company here was found dead lying in a hedge near Twentieth and Douglas streets to day with a bullet wound in his temple and a revolver at this side Lee who is said to have been well todo left two notes one addressed to his friends in which he said he had been ill and was tired of liv ing
Some people will think I am in sane he wrote But I am not Everybody that wants to die is not crazy I had lived sixty years and life has been good to me I have had the good things of life and some of the bad things But I am very well satisfied

Omaha Youth Held After Automobile Kills Pedestrian

OMAHA Neb Sept 20—Edwin Lockhart seventeen years old was released under $5 000 bond last night pending an inquest into the death of Andren Christisen a street railway road foreman who died after he was struck by an automo bile driven by Lockhart Friday af ternoon
Witnesses said the car dragged Christisen several feet and the rad iator of the car was pushed back under the hood Christisen it was said became nervous when he saw the automobile approaching and dodged back and forth in the street Donald Falconer sixteen and Law rence Turner fifteen were riding with Lockhart.

TO HEAR NIEHARDT

GENEVA Neb Sept 20—A program of readings from his poems will be given by John G Niehardt poet laureate of Nebraska the evening October 16 at the city au ditorium Mr Neihart will start on a western tour and will give his first readings here He is brought to Geneva by the local womens club

Say Sarpy County Man Sold Liquor Causing a Death

OMAHA Neb, Sept 20—Theo dore Heman living in Sarpy county is under arrest at Papillion on a charge of manufacturing liquor and for investigation in con nection with the death of George Alderdott private in the quarter master s department at Fort Crook Neb Alcoholic poisoning was given as the cause of the soldier s death today by army surgeons Alderdott before he died army men said stated he had taken liquor with a man who said he had purchased it from Homan

MARRY IN IOWA

OMAHA Neb Sept 20—Marriage li censes were issued in Council Bluffs Fri day to [illegible]

Oliver Keough Omaha	2[illegible]
Dorothy Fierce Omaha	[illegible]
Ollie Lewis Omaha	2[illegible]
Jennie Battle Omaha	23
Jay I Rice Farnam	[illegible]
Virgin a May Williams Farnam	1[illegible]
Joe L Hruska Omaha	21
Viola Bartos Omaha	19
Leroy Trigg Omaha	[illegible]
Bertha Lawson Omaha	21
May Brotherson Omaha	28
Floyd Smith Omaha	[illegible]
E D Buttell Sutton	40
Anna Burns Sutton	[illegible]

CONDITIONS TO WORLD PARLEY

Arms Conference Depends On England and France Ratifying Protocol.

(Associated Press)
GENEVA Sept 20—No interna tional conference on the reduction of armaments is possible unless the parliaments of both England and France ratify the proposed protocol on arbitration and security That fact emerges clearly from the situa tion here in consequence of state ments made by leaders of the League of Nations assembly
The Frenchmen are proceeding on the theory that the London parlia ment will back up the signature of the British delegation
China made the first effort to re cover her lost seat on the council of the League of Nations today
Peking s delegation introduced a resolution calling the attention of the assembly a resolution of 1923 stating that it is desirable to select six non permanent members of the council bearing in mind the world s main geographical divisions the various types of civilization and the chief sources of wealth The reso lution was referred to the agenda committee
Resolutions adopted by the as sembly referred to the interna tional conference in restricting of growth and distribution of opium which will be held in Geneva in No vember and registered concern over the continued production of opium in China
Antonio Salandra of Italy in formed the assembly that Italy and Switzerland had signed an arbitra tion treaty at Rome whereby all differences between the two nations would be submitted to arbitral deci sion The assembly adjourned until Monday

Expects to End War Lord's Rule

PEKING Sept 20—(A P) —With 200 000 troops ready to take the field aided by four squadrons of airplanes and the combined Nan king Shanghai and Tsing Tao fleets General Wu Pei Fu expects to put an end to Marshal Chang Tso Lin s reign in Manchuria within two months the Peking gov ernment military chief told the As sociated press when he was inter viewed here today

NORRIS COURTED BY REPUBLICANS

State Managers Hope He Will Say Something For Candidates.

To Announce Dates For Speeches to Be Made By Senator.

Senator G W Norris [illegible] Lincoln on Friday night after spending two days at Omaha and will remain here over Sunday He is at the Lindell hotel where Chair man Sackett of the republican state committee called on him Saturday morning and discussed arrange ments for some of the speaking dates he will fill
Although Norris is not supporting Coolidge and Dawes the republican organization is anxious to preserve an outward appearance of harmony and for the sake of other candidates it will maintain as friendly rela tions with the senator as possible knowing that any open breach would be the signal for his friends in the g o p to desert the state ticket and throw their votes else where
Chairman Sackett stated that Senator Norris and Adam McMul len g o p candidate for governor would appear together at least once or twice during the campaign whenever their traveling schedules happen to hit the same place at the same time He did not say that they would travel together

Grand Island Address Tuesday

From Lincoln the senator will go to Grand Island on Monday after noon or evening to make his open ing speech of the campaign there Tuesday evening His Grand Island meeting was arranged independent of the state committee but will be held "under its auspices"
The first traveling schedule to be followed by Senator Norris will take him up into northwestern Ne braska Invitations to speak at Valentine and Gordon have already been accepted and the dates will be announced later from republican headquarters
During his [illegible] g o p leaders are showing the senator a great deal of attention and trying to smooth his fur the right way in the hope that when he goes out on the stump he may be moved to say something which could be construed as an endorse ment for McMullen and the state ticket even though he doesn t boost Coolidge and Dawes
Senator Howell and Mr McMul len of the Fourth district are scheduled to speak at Seward on the afternoon of September 2[illegible] at York in the evening of that date and at Aurora on the afternoon of the 30th Howell and McMullen then go to Grand Island for an eve ning engagement the same day

Seek Airmen As Car Thief, Check Forger

SIOUX CITY Sept 20—(A P) A man who represented himself to be Captain D C Herne the fam ous sky pilot is being sought by police as an automobile thief and check artist According to the po lice the supposed aviator disap peared shortly after arriving here and took with him a new touring car belonging to a local automobile concern The police say that the fugitive s trail all through the state before coming here has been traced and that he left worthless checks with merchants

ELECTED PRESIDENT

ATLANTIC CITY Sept 20—(A P) [illegible] San Fran cisco today was re elected presi dent of the U S Association of Journeymen Plumbers and Steam fitters of the U S and Canada [illegible]

POLITICAL ADVERTISEMENT POLITICAL ADVERTISEMENT

To Carl H. Becker:

You are the Republican nominee for Representative of the 31st Legislative District I am your opponent the nominee for the Demo cratic and Progressive Parties I am credibly informed that you are going over the district begging for votes with the plea that you stand for everything that Jacoby stands for

I am at a loss to understand how you know just what measures I do stand for but am willing to enlighten you on some of them

I stand for the Constitutional Amendment which will be voted on this fall and which provides for the nomination and election of all officers State and County as we now nominate and elect judges superintendents of public instruction and regents of the University and makes an open primary Are you for this amendment?

I stand for a substantial reduction in the salaries of all County and State officials that have been raised since the United States entered the World War And also for a reduction in the number of offices thus doing away with much overlapping of duties and waste of the public money Do you stand for these? Let me explain my reasons

Since the deflation period set in about 30 per cent of the farmers of Nebraska have either been sold out by the sheriff or have been forced into bankruptcy and lost their all Yet in no instance has any public official in Nebraska suffered a re duction in his income from the taxpayers or gone in bankruptcy How do you feel about this Mr Farmer? What do you say Mr Wage Earner? What is your opinion Mr Taxpayer? Shall we reduce these of ficial salaries to make them harmonize with the income of the common people? What do you say Mr Becker? No pussyfooting please

I stand for the election of County Commissioners in Lancaster County by districts and not by the manifestly unfair method which we now employ giving Lincoln absolute monopoly My plan would give the farmers one Commissioner Are you for this?

I stand for the election of County Superintendent of Public In struction by the votes of the territory over which the superintendent has jurisdiction—and payment of the salary by such territory Lin coln and the other Lancaster County towns elect the superintendent who has no authority over their schools Are you for this change

I stand for the repeal of the McKelvie Civil Administrative Code Bill Do you?

I stand for an amendment of the Sanitary District No 1 Code Law abolishing the present board of trustees and placing their dut ies upon the County Commissioners but without additional salary to the commissioners Do you favor this? Look up House Roll 296 introduced by myself and others in the 42nd session which passed the House by a big majority—and was killed in Senate Committee

I stand for farmstead eradication of tuberculosis under the sup ervision of a State Sanitary Live Stock Commission comprised of representatives of the different types of live stock and poultry such commission to serve without salary actual expenses alone being paid by the State This will eliminate the present graft in tuber culosis eradication and take the question out of politics Are you in favor of it?

I am having this open letter to you published in the following newspapers

Lincoln State Journal
Lincoln Star
Havelock Post
Havelock Times
Lancaster County Citizen
Waverly Watchman
Raymond Review
Malcolm Messenger
The Welt Post (German)

I shall expect you to answer my questions through these news papers not later than October 1 1924 I regard these questions as of vital importance and the taxpayers have a right to know how both you and I stand on them

I. W. JACOBY
Havelock, Nebraska.

Pear Jam Recipe
Use fully ripened fruit Peel remove seeds and thoroughly crush fruit
2 cups crushed pears 1 cup water or pineapple juice 3½ cups sugar one pkg New PEN-JEL
Place crushed fruit and water in deep preserving kettle Mix in at once one package New PEN-JEL stir while heating to a brisk boil boil 2 minutes then add 3 level cups sugar Stir until sugar dissolves Bring again to strong boil and count 3 to 5 min until test for thickness pleases Set 3 min only and pour The Pineapple Juice improves the flavor

(4)

NEW PEN-JEL

Fresh Jelly Anytime—From Any Fruit Juice

You can make fresh jelly anytime with New PEN-JEL Just use juice off any fruit you open PEN JEL saves the juice, makes more glasses, preserves flavor and color Being a dry powder it never spoils or moulds, Uses less sugar than other quick jell methods *Only 15c* At your grocer—or write
Household Pectin Co., Topeka, Kansas

Surplus energy

—driving power—that's what Kellogg's Krumbles gives you. It builds health. It brings you one of the most flavorful foods you ever tasted.

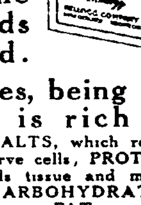

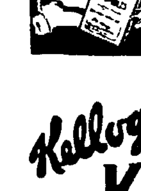

Krumbles, being all wheat, is rich in MINERAL SALTS, which renew brain and nerve cells, PROTEIN, which rebuilds tissue and makes strength, CARBOHYDRATES, which give energy, FAT, a needed fuel, BRAN, a laxative, FIBRE, a needed bulk, IRON, for the blood, POTASSIUM, CALCIUM and PHOSPHORUS, for better teeth and bones

SOLD BY ALL GROCERS
Whole wheat—ready to eat!

Kellogg's KRUMBLES

The only whole-wheat food with a delicious flavor!

Luxurious Coats

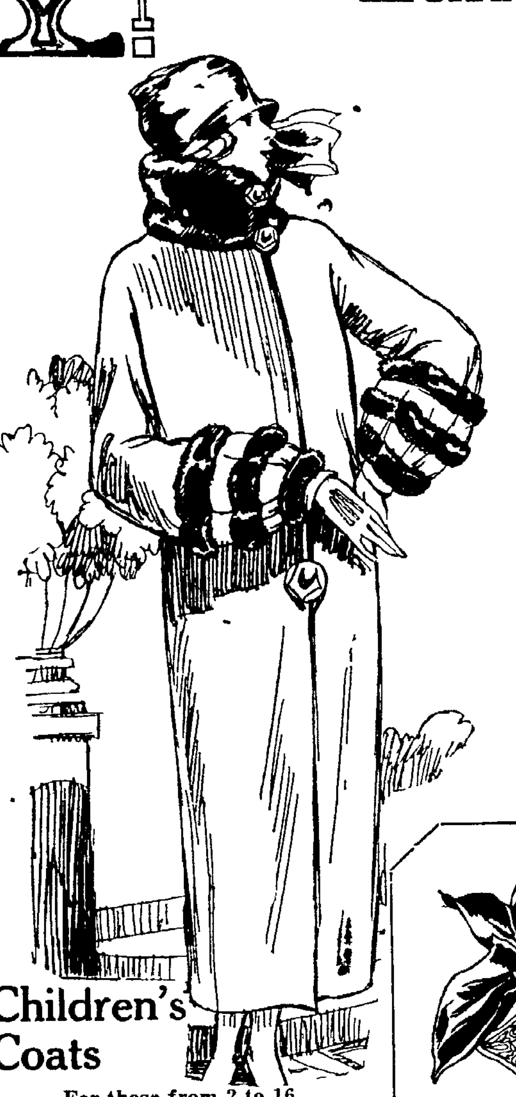

at surprisingly moderate prices

FINE FUR TRIMMED GARMENTS IN SEMI-DRESS and UTILITY STYLES

We suggest that you come at once and choose your coat—not only because you will gain full service from it, but be cause our stocks offer such exceptional values and our assort ment is much more broad at this time

50.00 to 100.00

—is a price range that includes many of our most popular lines You may come here and find really beautiful gar ments at prices within this range

MATERIALS—Fawnskin Downey, Lustrosa, Doeskin, Flamingo, Gerona, Juina, Bolivio, Orrona, Marvella, Premier, Buckskin Cloth, Velvo etc

Second Floor

Children's Coats

For those from 2 to 16

Looking over our assortment you ll appreci ate how much thought has gone into design ing the coats of the younger element You ll realize at once how cleverly styled these coats are Just the sort you want for YOUR daughter and very young son Fashioned in many instances after the modes for grown ups All good quality materials

5.75 to 35.00

REASONABLY PRICED

Chinchilla, Velour Polaire Astrakhan Vel vetone Downey cloth Herringhone mixtures Polaire Angora, Suedene Germaine Chin chilla etc Many are fur trimmed—beaver ette raccoon Australian opossum beaver on collars and cuffs
—Second Floor

Exceptional Hats

—hats for every type of woman and every type of hairdress.

The hats of the present season are kinder to types than those of preceding sea sons which provided smart hats of but a single style The prevailing mode does not confine itself in that manner but produces equal smartness in the off the face model the turban the high crowned directoire the sailor or variations of the cloche

Any woman may find a becoming hat—whether her hair is bobbed or long—her face full or slender her style the tailored or the dressy type Moderately priced

5.00 to 25.00

—Fourth Floor

ALL THAT **Shakespeare** EVER WROTE
1.65
IN ONE VOLUME

A splendid volume that every man woman and child should possess ON BIBLE PAPER with limp cover round corners red edges gold stamped cover Clear easy print 37 complete plays 61 sonnets 4 poems PRICED 1 65
Postage extra
Main Floor—Books

New WOOL GOODS

IT IS EASY TO MAKE THESE UP IN THE PREVAILING STYLES

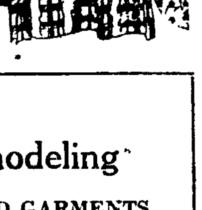

The styles follow simple lines this season—with a VOGUE or PICTORIAL REVIEW PATTERN it is an easy matter to make up a dress—and the expense is very little The average dress requires about 2¼ yards only

MAKE YOUR DRESS AT HOME

The most effective novelty fabrics are those after the brick dust tones including penny cinnamon cayenne burnt rust old copper cedar etc Plain colors and in checks oblongs invisible and chalk stripes on tan blue brown etc

AROSA, KASHA, FLANNEL, TWILLEEN, BENGALINE CREPE, POIRET TWILL

—Third Floor

"MAIDA" is

John Kelley's new

Patent Pump

Beautiful in its trim smartness and showing Kelley quality and workmanship in every detail this pump is certain to be one of the most popular of this seasons models Medium toe turned sole Spanish heel and a small tongue short rows of smoked pearl but tons combine to make a light and smart pump for afternoon and general dress wear Rea sonably priced pair **9.00**

Second Floor

Interior Decorating

plans should start now

New Fabrics and new ideas for developing charming drap eries and decorations

OUR DECORATOR is ready to make suggestions at any time He l help you develop your own ideas or will plan and advise others as you wish Splendid new linens Haleyon taffetas multi lored cloths for bringing out proper color tones and character in dec oration

CONSULTATION IS WITHOUT OBLIGATION

—Sixth Floor

Fur Remodeling

OLD GARMENTS RENEWED

Perhaps only a slight change is necessary to make your old coat look new styles And of course you want it looked over for the rips and weak spots

Our large stock of pelts makes it an easy matter to match your older furs

Bring Your Furs in Now They'll Be Ready When We Promise.

—Fourth Floor

Miller & Paine

WE MAINTAIN THE FOLLOWING BUYING OFFICES
LINCOLN NEW YORK, PARIS, LONDON, CHEMNITZ
N [illegible] Madison Ave | 17 Rue de L Echiquier | 8 Southhampton Row | Germany 25 Theatre Strasse

THE LINCOLN STAR

NEBRASKA'S BEST NEWSPAPER

Published every Sunday by The Star Publishing Co., of Lincoln, Nebraska.
Entered at the postoffice in Lincoln, Nebraska, as second class matter for transmission through the mails.
The Lincoln Sunday Star is published every Sunday morning.

RATES OF SUBSCRIPTION.
By Carrier.
Lincoln and suburbs, daily and Sunday, per month ...50c
By Mail.
Daily, without Sunday, per year $3.00
Daily, including Sunday, per year $4.50
In addition to the above there will be an extra charge of $2.00 per year on all subscriptions more than 600 miles from Lincoln.
In ordering changes of address always give old as well as new address.
(All Mail subscriptions payable in advance.)

PHONE—ALL DEPARTMENTS—B1234

MEMBERS OF THE ASSOCIATED PRESS.
The Associated Press is exclusively entitled to the use for re-publication of all news dispatches credited to it, or not otherwise credited in this paper, and also the local news published therein.
All rights of re-publication of special dispatches herein are also reserved.

The Star does not knowingly publish any misleading fraudulent or questionable advertising.

APPLIED COMMONSENSE.

It has been said by President Coolidge that the greatest need of the American people is commonsense in government.

This utterance at this time has a particular bearing inasmuch as Senator George W. Norris has returned to Nebraska to deliver a series of speeches in support of his candidacy for re-election.

If the president is correct, and the great issue in this campaign is commonsense, are the republicans of Nebraska ready to make a practical application?

Mr. Norris has no use for President Coolidge. He has never supported him. He is not supporting him at this time, fully and completely, because Mr. Coolidge and Mr. Norris are as far apart as the poles in political beliefs. The Nebraskan blocked the president's program with regard to Muscle Shoals, for which Senator Norris is entitled to full credit. No single phase of the long controversy over America's greatest water power development is more significant than the ridiculously low and inadequate offer which the Detroit manufacturer made for it. Mr. Coolidge's tax views are not shared by Senator Norris. Mr. Coolidge's tariff views are not shared by Senator Norris. The only common ground upon which they can meet at this time is that both are seeking office and both are hungry for votes.

Senator Norris follows the banner of Senator La Follette as nearly as he is able to agree with any one man. And if it should happen that Mr. Coolidge is elected and Senator Norris is re-elected, during the next four years the Nebraskan will devote all of his time and his efforts to defeat the program and policies of the president. He will be found working shoulder to shoulder with La Follette in the organization of the new party, which is the great hope of those allied with the Wisconsin man in their adventure. If he retains his independence of action, and he has announced that he would not sacrifice it for any man, he will be found voting and speaking against the president on most occasions.

But now to apply commonsense to this election.

If the people of Nebraska believe in the program and policies of Mr. Coolidge, they should defeat the senior senator from this state in his campaign for re-election.

If they believe in Senator Norris, they should defeat Mr. Coolidge.

Depression in business, and industry and the terrible burden which agriculture has carried in the last three and a half yeas are natural consequences of the conflict which has taken place between a republican president and a republican congress. It has brought only confusion and chaos and inaction.

It is unthinkable that a people credited with commonsense should vote to continue this hopeless deadlock. In reluctantly signing the tax bill passed over his most active opposition, Mr. Coolidge indicated that the fight was not ended. At the next session of congress the president said that the battle to rewrite the taxation program would be renewed. This tax program, which Mr. Coolidge sponsors, contemplates relieving industry and those with larger incomes of some of the burdens they are now bearing. Mr. Norris will not support the president in that fight. If the people of Nebraska agree with Mr. Coolidge on one of the two major problems before this country, they should defeat Mr. Norris. Mr. Coolidge has indicated his devotion to the present tariff law while the entire western country demands a reduction. Senator Norris, as a western man, again will find himself at loggerheads with the president.

Shall the west continue to send men to the senate to block all of the efforts of the man it helps to elect to the presidency?

What becomes of the slogan of commonsense in government when the Coolidge republicans in Nebraska, in Iowa, in Minnesota, and in the Dakotas elect men to the United States congress as republicans, who devote all of their energies to defeating the program of the pkarty's presidential candidate?

Is it commonsense to vote to continue four more years of hopeless conflict and deadlock between the administrative and legislative branches of government?

Mr. Coolidge could not have seized upon a more unhappy phrase for a political slogan than commonsense. Its first application, in view of the peculiar situation which exists in the republican party, should lead the sane, intelligent voter to cast his ballot for the democratic candidate for president, who faces no such condition, and whose leadership is undisputed. To vote for Davis is commonsense. To vote for Coolidge, and then tie his hands with Norris, Brookhart, Frazier, Ladd, La Follette, and others who wear the republican label for vote-getting purposes, is sheer idiocy.

HEROIN AND CRIME.

Heroin, a habit-forming drug which is a product of opium, is ascribed the responsibility for about half of the crime in the country at present. It deadens the sense of moral responsibility, while exciting the addict to a belief that anything is possible, even the most stupendous crimes.

In California it is said that 90 per cent of the inmates of the state penitentiary and the jails are heroin users. Other prisons report that the users average from about 20 per cent of the prison population up to the California mark.

Difficulty has been encountered in preventing the spread of its use into the schools. In California this has been particularly true; children not more than 10 to 12 years old have been found to be users.

Users of other drugs do not often wish to teach others the habit; but the heroin addict seems to take a delight in enslaving as many as possible. The tremendous growth in the use of heroin since the war is probably explained by this. Estimates by good authorities place the number of addicts at a million and a quarter.

There is but one remedy for this: a persistent campaign to enlighten the people as to the terrible results of using drugs. When the people are thoroughly aroused, and fully understand that heroin addiction means pain, insanity and death, the problem of keeping it out will be done away with.

POLLING THE VOTERS.

With the national election drawing near, three great agencies have undertaken to conduct a poll of the voters.

The Hearst newspapers, scattered in every section of the country, have been taking a straw vote for some time. The Farm Journal of Philadelphia has been similarly engaged. And now comes the Literary Digest with an announcement of a poll which will include 20,000,000 voters of America.

Polls may mean much or nothing. The returns from the Farm Journal's straw vote in the five states of Wisconsin, Minnesota, North and South Dakota, and Washington would indicate it had been taken with painstaking care. The percentages of relative strength of the rival candidates corroborate all reports coming from those states. The Hearst poll shows Mr. La Follette leading both Mr. Coolidge and Mr. Davis. That is hardly a representative cross section of sentiment throughout the entire country. It is more than probable that it reflects the views of the readers of the Hearst newspapers, which are supporting La Follette and Coolidge.

The Literary Digest poll is a monumental bit of enterprise, of which it may well be proud. To endeavor to secure an expression from 20,000,000 voters involves a great amount of work and entails a great financial outlay. The Digest has conducted its polls with scrupulous care and while they may fail to exactly reflect the sentiments of the nation, owing to sudden changes and shifting of groups of voters, they are always interesting and they always attract much attention. Because of the magnitude of the undertaking, the Digest poll has become a national institution.

BROADWAY GETS A JOLT.

King Kennedy, 20 years old, good looking, and the only son of one of Indiana's oldest and richest families, has handed Broadway the biggest surprise it has had in years.

With a great fortune of his own, he was turned loose on Broadway for six months. He refused to play. He refused to throw his cash around in the favorite cafes, and the chorus girls did not interest him.

At the age of seventeen King Kennedy decided that he wanted to be a designer of stage effects. For two years he traveled Europe, putting in his time in serious study. Then his father died. Straight away, King's plans for his future were thrown into the discard. At the family council it was decided that King should assume the responsibility of managing his father's huge estate. But King objected and a compromise was reached. He was to have six months of study in New York, and then if he failed to make good, he was to return to Kolsomo to enter business.

King's probationary period is nearly over.

The best that can be said for him is that he has not wasted his time. He has put in every hour at hard work. Even if he fails to score a success in the work he has chosen for himself, the world will feel an interest in this young man who refused to burn up the town.

Daily Health Talks
By Dorothy Becker, M.A., M.D.

© 1924 BY THE UNITED FEATURE SYNDICATE.

(Copyright by United Feature Syndicate, Inc. All rights reserved. Reproduction prohibited.)

Alcohol As A Stimulant.

Just as the public continues to scientists continue to drink it and scientists continue to investigate the effects of alcohol on the human system. One of the latest investigations has resulted in the following conclusion, as reported by the American Medical Journal:

"No scientific ground has been discovered for any claim made on behalf of alcohol to practical value as a direct simulant of the heart in cases of threatened failure of the beat. When it appears to promote recovery from fainting, it probably acts simply by virtue of its irritant action on the mucous membrane of the mouth and throat. Its use in these circumstances is, therefore, comparable with that of smelling salts, or the irritating fumes of burnt feathers traditionally employed for the same purpose."

Incidentally, it may be mentioned that Newell Martin made much the same observations at Johns Hopkins University back in 1883.

As the Journal points out, any beneficial administration of alcohol in cases of protracted weakness of the heart must be attributed to its mildly narcotic and sedative action.

The man who accompanies each drink with a lecture on his own medical value of his alcoholic inpathology and the corresponding take has little, if any, scientific basis for his statements. The scientist is neither a prohibitionist nor an anti-prohibitionist. Being a cold-blooded seeker after facts, a scientist has no hesitation in saying that smelling salts or burnt feathers are just as bracing as a gin fizz or a cocktail.

If the scientists don't quit their investigations, it eventually will get to a point where a serious drinker will have to admit that he drinks because he actually likes to drink and not because his constitution demands a little snifter.

Questions And Answers.

Your questions on health topics will be answered by Dr. Dorothy Bocker, if you address her in care of this newspaper.

L. K. H.—I have hurt my toe nail and have been taking care of it for a week. It seemed to get worse so I've had a doctor look at it. He wants to remove the nail as he says doctoring it will only make the job long drawn out and the nail will have to come off anyway. What do you think?

ANSWER—I can't tell without examining your foot but I'm pretty sure your doctor is right. So-called conservative treatment in such cases is worse than useless and you'll shorten up the seige if you'll go after the trouble drastically. Besides it is much less painful to have a clean wound dressed than to have a ninfected, lacerated wound taken care of.

PEACHES AND PERSIMMONS

1890: "Gimme a nickel, please."
1924: "Come across, Dad."

And now the family budget must be revised to keep the bob that way.

The convict isn't the only one. The mosquito dines heartily before the execution.

Around-the-world flights may be useful if they serve only to convince Zion City.

Let winter come. It will at least conceal the great American Adam's apple.

God is with the conservatives. The farmer has little to be made about this year.

Some wives regard it as suspicious kindness if their husbands dont growl about dinner.

If we must have another war, let's have Rickard run it and make it profitable.

"Drive slow" indicates that officials have more regard for safety than for adverbs.

The movie people changed Dempsey's nose, thus displaying their little faith in Firpo.

Still, a few of the Easy street denizens report that the way of the transgressor is soft.

Let us look forward to Heaven. There will be no signs reading: "Street closed for repairs."

Getting the campaign down to brass tacks isn't new. The present tax indicates brass enough.

Another dismal failure is the effort of prospective heirs to feel grief about a rich uncle's breakdown.

At any rate Dawes is a conservationist. He has only two cuss words for regular every-day use.

WELCOME FLIERS AT DALLAS, TEXAS

Thousands Greet World Girdlers Upon Landing At Love Field.

Strong Head Wind Cuts Down Speed On Hop From Muskogee Friday.

(Associated Press.)

DALLAS, Tex., Sept. 20.—Dallas paused Friday to welcome the six intripid army airmen who now are on the last few stages of the history making 'round-the-world flight.

More than 7,500 Dallas citizens were at Love field, six miles from the city, the official landing place of the flyers. The welcome given at the field was not as noisy as has been accorded the flyers in other cities, and the crowd was not as large as was anticipated, because of the uncertainty of the departure from Muskogee.

However, as Lieutenant Lowell H. Smith, the flight commander, approached the ground, a hush went over the crowd, but when the plane had successfully alighted, a mighty cheer went up, to be renewed when Lieutenant Wade brought the Boston II to the field, and when Lieutenant Erik Nelson, the last of the three landed.

The flight from Muskogee to Dallas was made in three hours and 54 minutes, a hop of 225 miles. This was considerably less than the average speed maintained in other pumps of the flight, the lengthened time being caused by a strong headwind, which the fliers were forced to battle constantly from Muskogee to Dallas.

The fliers were piloted to Love field by a squadron of twelve or more planes, which met the fliers near Sherman, sixty miles north of Dallas.

The men were first greeted by a large number of former buddies, and then by the official welcoming committee headed by the mayor of Dallas, Louis Blaylock and Charles Savinlle, manager of the chamber of commerce.

Banquet for Fliers.

A banquet at which the chamber of commerce was host, and a theatre party were included in the evening's gaities, arranged especially for the fliers.

Lieutenant Smith said that the fliers would follow the right-of-way of the Texas and Pacific railroad from Dallas to El Paso, the next over-night stop, today. They intended to sleep until 8 a. m. and go to Love field at 9 a. m. central standard time.

The contemplated itinerary of the fliers from El Paso, with a stop-over in each of the towns named:—El Paso to Tuscon, Ariz., to Rockwell field, San Diego, Calif., to Clover field, Los Angeles, to Crissey field, San Francisco, to Eugene, Ore., to Seattle Wash.

No schedule will be followed, but no time will be wasted [illegible] upon the condition of the planes, Lieutenant Smith said.

PROMISES FIGHT IN EVERY STATE

Davis Says Will Not Concede Victory to Opponents In Every State.

Renews Attack On "Privilege In Government" In Gary Speech.

(Associated Press.)

GARY, Ind., Sept. 20—A declaration of intent to do battle "in every state in the union," a renewed assault on "privilege in government" and a vigorous appeal for devotion to those "fundamental principles of human equality, personal liberty and popular sovereignity," were predominate in the opening address here last night by John W. Davis, in his campaign in Indiana.

Amid cheers from an audience of several thousand gathered in this industrial center of northern Indiana, Mr. Davis declared that he did not concede victory in any state to the adversaries of the democratic party.

"I want the word to go out," he said, "that there are no lost democratic battalions cut off from headquarters. It is not in mortals to command respect, but in the 4 states of the union, we propose to do better—we propose to deserve it."

Appealing for devotion to the principles of equality, liberty and sovereignty, Mr. Davis said he had come to his audience as a democrat because he believed that the democratic party has followed with more devotion and consistency than another organization "these great doctrines that are so essential and so fundamental if this country is to endure."

"As its leader," he added, "I pledge it in state and nation to the pursuit of the direct doctrines of human equality, personal liberty and popular sovereignty so long as it shall endure."

Frank M. Johnson Elected President Senior Law Class

Frank M. Johnson, Cozad, was elected president of the senior law class of the University of Nebraska in a meeting called at 3 p. m., Friday. He succeeds James McCarthy who held the presidency of the junior class last year.

Mr. Johnson was a delegate to the republican convention at Cleveland this year. Among his activities in the university are the chairmanship of the University republican club and the presidency of the Square and Compass club. He is a member of Acacia and Phi Delta Phi fraternities.

The new president immediately began an outline of constructive work for 1924 and 1925. A mass meeting of all law classes was held at 9:50 a. m. Saturday.

Other officers of the senior law class are: Lyle C. Holland of Lincoln, vice president and Robert W. Patterson, Scottsbluff, secretary-treasurer.

Klan Issue In Kansas Election; Raised By White

TOPEKA, Kas., Sept. 20.—(A. P.)—Making his slogan "free Kansas from Ku Klux Klan" William Allen White in a statement issued today in connection with the filing of his independent candidacy for governor declared "I am in the race to stay and to win."

"The issue in Kansas this year is the klan above everything," the veteran Emporia editor asserted.

He attacked Ben S. Paulen and Jonathan M. Davis, republican and democratic gubernatorial nominees, respectively, charging that the two major parties in the state are "led in the race for governor by men who had klan support in the primary and who will not disavow that support today."

Voice From Air Is Re-Broadcast By Ground Set

CHICAGO, Sept. 20.—(A. P.)—Radiocasting by voice from a United States army airplane to a radio station on the ground when a receiving set was connected with a microphone and the message re-radiocast was successfully accomplished in a trial during a driving rain storm here yesterday.

Comparison Of Naval Craft to Be Made—Wilbur

WASHINGTON, Sept. 20. — (A. P.)—Secretary Wilbur, whose western speaking tour was cut short when he was asked to return to Washington by President Coolidge, visited the White house today and at the termination of his interview with the president, announced that a special board would be appointed to investigate the relative importance of air, submarine and surface craft in the navy.

Retired Status For Reservists

WASHINGTON, Sept. 20.—(A. P.) Establishment of retired status for members of the officers' reserve corps through creation of an auxiliary section of the corps was announced today at the war department. All reserve officers who shall have reached the age of 64 years or shall apply for transfer to the auxiliary after twenty years service or shall have become physically disqualified, "otherwise than through their own misconduct" for the duties of their grades in the reserve corps will be eligible for transfer to the new section.

President Faces a Busy Weekend

WASHINGTON, Sept. 20.— (A. P.) President Coolidge faced a busy weekend, with several government problems awaiting his attention in conferences today and a speech on his program tomorrow.

Secretary Wilbur, under arrangements made yesterday after his return from California at the call of the president, was one of the first on the president's engagement list today. Later the president planned to finish the draft of the address he will deliver tomorrow afternoon before delegates to the Holy Name society convention here.

To Make Second Talk In Gotham

WASHINGTON, Sept. 20. — (A. P.)—Preparing for another speech-making invasion of New York city, Senator Robert M. La Follette spent today shaping up the address he intends to deliver tomorrow before the Steuben society in Yankee stadium.

Unlike the speech Thursday night in Madison Square Garden, which marked his first appearance before an audience since he became an independent presidential candidate, tomorrow's effort, he says, will be non-political.

Briefly Told News From the Wires

LARAMIE, Wyo.—R. U. Harmon, a forest assistant on the Medicine Bow National forest, today reported a four inch fall of snow at Sand Lake Friday, the weather being so sold that running water froze.

BUTTE, Mont.—The first snow of the season began to fall in Butte at 1:30 Friday afternoon.

CONSTIPATION
must be avoided, or torpid liver, billousness, indigestion and gassy pains result.
Easy to take, thoroughly cleansing
CHAMBERLAIN'S TABLETS
Never disappoint or nauseate—25c

THE SECOND MRS. STRONG

By HAZEL DEVO BATCHELOR

Copyright, 1924, by Public Ledger Company.

Matthew Strong marries his stenographer, Julie Benton, and when he brings her home after the honeymoon his daughter Claudia does everything in her power to make things unpleasant. It isn't long before Matthew feels that he has made a mistake, and this feeling is intensified by the knowledge that he might have married Margaret Davenport, a woman in his own class. Bradford Pierce, a friend of Matthew's, is kind to Julie and later falls in love with her. Claudia poisons her father's mind against Julie, and Matthew believes that Julie returns Bradford's love. In the meantime Claudia falls desperately in love with Harris Fiske, a married man. She plans to elope with him, but is stopped by Julie. During the altercation between them Matthew comes into the house and Julie lies order to protect Claudia.

CHAPTER XLV

Julie Is Elusive.

In his attempt to allay his restlessness Matthew had gone to see Margaret Davenport, but somehow that night she had failed to interest him. For one thing she had made some slighting allusions to Julie's friendship with Bradford Pierce and he had resented her remarks. Then too, she had made herself too deliberately attractive. When his first discontent with marriage had begun to grip Matthew, he had been eager for Margaret's encouragement. Tonight, some of the things she did annoyed him, and he could find no reason for it.

And so he had left her, pleading a hard day for his general lack of response. His return to the house had precipitated him into the scene between Claudia and Julie and now with Claudia upstairs in her room, he turned expectantly toward his wife.

He felt strangely excited. He wanted to talk to her. He felt that it would ease his restlessness to play upon her with the knowledge he had, to make sly allusions to Bradford Pierce and watch her squirm. It was the same instinct that a small boy has when he tortures a butterfly.

Julie, however, gave him no chance for a talk with her. They entered the library together, but Julie did not sit down. She wandered about the room for a few moments and then picking up a book from the table, she went toward the door.

"Good-night, Matthew. I think I'll go up to Claudia now."

Matthew was lying back in a large chair. A tall banquet lamp threw a warm light on his face and as Julie glanced at him, she fancied he looked tired. She would have given anything to go to him, to perch on the arm of his chair and be drawn slowly into his arms. The thought of his lips on hers was sudenly anguish. It had been so long since he had made any attempt to caress her and the knowledge of this made her suddenly eager to be alone, to leave him.

Matthew rose to his feet. "Why not come back, after you have talked to Claudia?" he sugested and was amazed at himself for the eagerness in his voice.

But Julie shook her head.

"I think not, if you will excuse me. I am very tired tonight and after I have seen Claudia, I'll go directly to bed."

After she had left the room, Matthew's vague suspicious leaped into a sudden certainty. She did not want to be alone with him, because she was in love with Pierce. He was sure of it now. She preferred to be alone so that she might dream of him, go over in her thoughts the things he had said to her that afternoon. And as this thought occurred to him, Matthew was suddenly possessed with a jealousrage. How dare she love another man, she who was his wife? Why, if he wished, he might this very moment go to her. It was his right, his privilege to take her in his arms and kiss her. She would have no right to deny him, to offer any protect. And as the thought, Matthew felt his pulses stir and the hot blood throbbing in his temples.

Was it possible that he loved Julie after all? Certainly he had never felt that way, not even during the first days of their marriage. And afterward he had felt his love completely dead. He had turned back to Margaret Davenport. He had even made love to her after a fashion. And yet tonight he had been disgusted with her. He hadn't wanted to stay with her. Instead he had come back home, and now quite suddenly all his thoughts were turning to Julie. It was absurd and the only explanation for it lay in the fact that she who was his own wife had given her heart into the keeping of another man.

Monday—In Claudia's Room.

GEN. PERSHING SAYS FAREWELL

Issues Last General Order to Comrade Before Retiring From Service.

Praises Loyalty and Devotion of Fighting Men to Their Country.

(Associated Press.)

WASHINGTON, Sept. 20. — General Pershing's formal farewell to the army, written in the form of a last general order signed on his birthday, September 13, which will be read to every army organization by the officer commanding at the first formation after it is received, has been made public at the war department. It is addressed to "My comrades" and bears the simple signature "John J. Pershing," without other indication of his rank than the heading at the top, "General of the armies."

"No words seem adequate to express to you the conflicting emotions that I feel upon reaching the date which officially marks the termination of my active service," General Pershing wrote. "Our experiences together have been varied. We have withstood the same hardships and shared the same pleasures. We have faced discouragements and rejoiced over victories.

Feels Deep Gratitude.

"Today the recollections that swiftly pass in review fill my heart with a deep sense of gratitude for the loyal service, and warm appreciation of the sincere devotion to the country of the patriotic officers and men with whom it has been my good fortune to be associated during the fleeting years of my army life.

"It is my proud privilege in parting to say of the men of all ranks who have borne arms under the flag that none has more earnestly wished peace, yet in defense of right, none has ever been imbued with loftier purpose nor more completely consecrated to the maintenance of our ideas.

"My esteem for them and my admiration for their achievements continue to increase with the passing of time. The inspiration of their exalted conception of citizenship and their fulfillment of its obligations should ever assure the preservation of our institutions. The glorious example to their fidelity and courage will be remembered by those who come after us.

"It is with an abiding confidence in our national forces and with the assurance of my lasting interest in the welfare that I bid you all an affectionate farewell."

IDAHO FALLS, Idaho.—A light snow fell here Friday. Certain sections of the city were blanketed with white and the thermometer dropped with a cold wind blowing from the north. At Pocatello the high hills in that district were covered with snow for the first time this year.

Your home, if built of Yankee Hill Brick will be a heritage for your children.

—What the Sterling Mark is to Silver, This Trade Mark.

GOOCH MILLING & ELEVATOR CO. LINCOLN, NEBR.
GOOCH'S BEST FLOUR

IS TO FLOUR
—At All Good Grocers

DAVIS READY TO TOUR THE EAST

Speaks at South Bend and Fort Wayne Enroute to Gotham.

Hits Socialist Doctrines In "Special Privilege to None" Speech.

(Associated Press)

CHICAGO, Sept. 20.—John W. Davis, the democratic candidate for president, was ready today to follow up his campaign in Indiana. He opened last night at Gary, where he declared anew for the "principles of human equality, personal liberty and popular sovereignty" and pledged his party to do battle "in every state in the union" in assault against privilege in government."

Under a schedule calling for departure early this afternoon from Chicago, Mr. Davis will make two addresses at South Bend, one at a luncheon and the other in the afternoon, and one tonight at Fort Wayne.

Mr. Davis will leave Fort Wayne tonight for New York. With his personal headquarters as abase, he will conduct a whirlwind campaign in Massachusetts, Rhode Island, New York, Delaware and Maryland before again heading westward.

In his Gary address, Mr. Davis discussed taxation, with particular reference to the tariff from the viewpoint, he said, of the three major theories underlying all taxation, the republican, the socialistic and the democratic.

The socialist doctrine, the candidate said, proposed a system of taxation devised with a view that all should ride in limousines through government control of the economic factors of life. If that theory prevailed, he argued, the man who placed the people in their seats in the limousines would be adespot controlling the destinies of all.

The fundamental purpose or government must be equal rights to all, high or low and special privileges to none, Mr. Davis declared.

Irene Castle Orders Arrest Of Ex-Spouse

NEW YORK, Sept. 20.—(A. P.)—Irene Castle Tremain McLaughlin, internationally famous dancer, appeared in supreme court here today and had her second husband, Robert E. Tremain, arrested.

Tremain is a wealthy Ithaca, N. Y. manufacturer and society leader, and a member of one of the oldest up-state families. According to word from Ithaca, Tremain was arrested there, in his home.

Irene Castle Tremain McLaughlin told Supreme Court Justice Levy that Tremain is holding securities that belong to her. She is beginning action to recover the securities, which she values at $40,000 and which she claims she gave Tremain when they were married.

Legion Adjourns Sixth Convention

ST. PAUL, Sept. 20.—(A. P.) — Pledged to increase efforts in rehabilitation and child welfare work, delegates were enroute to their homes today from the sixth annual convention of the American Legion which ended yesterday after the election of James A. Drain of Washington, D. C., as national commander.

Russell G. Creviston, national adjutant, selected by John R. Quinn, who retired yesterday as national commander, will continue at that post under Commander Drain.

Mrs. O. D. Oliphant of Trenton, N. J., was named national president of the American legion auxiliary before adjournment of that organization's annual convention.

CHEKIANG TROOPS REGAIN GROUND

Many Kiangsu Soldiers Captured When Reinforcements Arrive.

(Associated Press.)

SHANGHAI Sept. 20.—In an engagement which started at daybreak reinforced Chekiang troops on the front between the Shanghai-Nanking railway line and Kaitung pushed the raiding Kiangsu forces back strengthened their lines and regained positions near Hwangtu, 15 miles west of here.

Wounded Chekiang soldiers arriving here this morning said the fighting was described as a major attack by the Shanghai defenders. Two airplanes from Chekiang headquarters at Lungwha were sighted over Shanghai this morning proceeding toward the front.

Fifteen hundred Chekiang troops to reinforce the lines west of here arrived at Shanghai at Daybreak from Kashing 72 miles south of here. Kashing is in the general area affected yesterday by a reported revolt in the Chekiang troops.

The Chekiang counter-attack at daybreak today, the announcement said, resulted in the recovery of all ground lost yesterday and the capture of many Kiangsu prisoners

Wheeler Carries Fight to Chicago

CHICAGO, Sept. 20.—(A. P.) — Senator Burton K. Wheeler, vice presidential candidate on the ticket headed by Senator La Follette, was due to open his Chicago campaign here tonight as the beginning of a western speaking tour that will continue to October 24. Senator Wheeler plans to visit the national headquarters of the organization for conferences with John M. Nelson, national campaign manager, and others.

STATE TEACHERS IN CONFERENCE

Educators Discuss Plans For Improvement in Schools Of Nebraska.

J. A. True, President of Association, Speaks on Remedial Legislation.

Legislation affecting the schools of Nebraska was discussed during an all day conference of the legislative and executive committees of the State Teachers' association at the Hotel Lindel Saturday. The conference was headed by J. A. True of McCook, president of the association. An informal luncheon was held at noon.

Members of both committees were requested to attend the conclave prepared to offer practical suggestions for remedial measures which might be proposed at the next session of the legislature. Mr. True declined to disclose proposals he intended to present to the conference for discussion, until some definite action had been taken on them. He said before the session started that there was much to be done regarding school legislation. He hoped to be in a position to offer a number of proposals for consideration.

Attending the session were educators from all parts of the state. They included: E. M. Hosman, secretary state organization; E. L. Rouse, Scotts Bluff, chairman legislative committee; John M. Matzen, state superintendent of public instruction; John H. Beveridge, superintendent of schools, Omaha; Miss Maud Berry, county superintendent schools, Lancaster; A. H. Waterhouse, superintendent schools, Fremont; W. R. Richardson, county superintendent, Ponca; Miss Olivia Pound, assistant principal Lincoln high school; Eva B. Shuman, county superintendent, Fairbury; C. H. Bright, Chadron; Miss Jenny Adams, Lincoln; Elsie M. Cather, Lincoln; J. C. Mitchell, Holdrege; A. V. Teed, Wayne; E. E. Lackey, Wayne; H. O. Sutton, Carney, and H. B. Simon, Norfolk.

Nebraska News

JOCKEY IS BADLY INJURED IN RACE

Horse Falls and Rider Has Shoulder and Leg Broken.

(Special to The Star.)

ALBION, Neb., Sept. 20.—Thursday at the Boone county fair was the usual big day, about 20,000 people being on the grounds. The roads were still heavy but never-theleess there were many cars from surrounding counties.

The racing program was excellent and the ball game was a thriller. Humphrey defeated Plainview Center in a ten-inning match by a score of 7 to 6. The stock parade as usual was a wonderful demonstration of the fine quality of live stock of all kinds.

A distressing accident happened in one running race when one horse stumbled and fell and another horse fell over it. Both riders were hurt, one slightly and the other had a leg and shoulder broken besides several bruises.

The fair closed Friday with some of the best races of the week.

Funeral Services Sunday For Victim Of Auto Accident

(Special to The Star.)

FREMONT, Neb., Sept. 20.—The funeral for Mrs. Larissa Dodge, pioneer settler near North Bend, who met a tragic death in an automobile accident near Union, Neb., will be held Sunday at 2 p. m. from her residence on West Ninth street. Mrs. Dodge had resided in Fremont for ten years. She and her husband came here from their farm near North Bend, where they had spent forty years. According to Ray Larison, of the car in which Mrs. Dodge was killed, an automobile bearing an Iowa license number was responsible for the accident. It crashed into the side of the Fremont owned automobile, near Union, throwing Mrs. Dodge and her nurse, Mrs. Larison, into a ditch. Mrs. Dodge died on a train as she was being rushed to a hospital in Omaha.

Milligan Grain Cases Postponed

(Special to The Star.)

GENEVA, Neb., Sept. 20.—The hearing in the Milligan grain cases has been indefinitely postponed. The three days given to the cases which are filed under the title Fred Hospodsky vs. Nelson B. Updike, et al, resulted only in taking testimony for the plaintiff. Seven witnesses were called and the deposition of Emil J. Kotas, former manager of the Milligan elevator, was read. Kotas is now serving a prison sentence for forgery a note in connection with the failure of the Milligan State bank and Milligan Grain Co., in 1921. The suits brought by various farmers to recover money lost in grain transactions at that time constitute the suits listed as Milligan grain cases.

Sister Wins But Mother Appeals

COLUMBUS, Neb., Sept. 20.—An appeal has been taken to the District court from the judgment of the probate court allowing Miss Clara Klunike's claim against the estate of her brother, Adolph Klunike, for pay for service rendered during the period of years that she kept house for him on his farm near Creston. The court allowed her the sum of $3,450, but the mother, sole heir to the estate, has appealed to the higher tribunal.

Grand Island To Have Heavy Sugar Output This Year

(Special to The Star.)

GRAND ISLAND, Neb., Sept. 20.—An output of 35,000 tons of sugar is expected for the 1924 campaign in the Grand Island factory of the American Beet Sugar Co., according to Manager Denman. The season has been very favorable to the beet as well as other root crops. Harvesting will begin with Monday, September 22, and the factory will begin grinding beets the following Monday. The normal forces of 350 employes in two shifts will be engaged during the 100 days campaign.

Candidates Speak At Kimball Fair

KIMBALL, Neb., Sept. 20.—Adam McMullen, republican nominee for governor, spoke before a county fair audience here today urging voters to express a political opinion at the polls and emphasizing the need for good citizenship. His talk was non-political.

A. N. Norton, who succeeded Governor Charles W. Bryan as democratic gubernatorial nominee, will speak Saturday.

Radio Program

(Courtesy of Radio Digest)
(Associated Press.)

The following radio programs will be given Sunday, Sept. 21:

WSB Atlanta Journal (429) 11 a. m. church services; 5 p. m. music; 7:30 church service.

WLW Cincinnati (425) 9:20 a. m. Sunday school; 10 sermon; 6:45 sermon; 7:45 concert.

WSAI Cincinnati (309) 2 sermonette; 5:30 sacred chimes.

WHK Cleveland (252) 7 chapel service; 8 concert.

WFAA Dallas News (476) 9-9:30 song; 8:30-11 orchestra.

WOC Davenport (484) 8 church service; 9:30 musical.

WHO Des Moines (526) 7:30-8 orchestra.

WWJ Detroit News (517) 6:30 St. Paul's Episcopal cathedral.

WTAS Elgin (275) 7:15-12:30 orchestra, artists.

WOS Jefferson City (440.9) 7:30 First Christian church.

WDAF Kansas City Star (411) 4:30-5:30 theatre.

WHB Kansas City (411) 9:30 a. m. Christian Church services; 8 p. m. services.

KFI Los Angeles (469) 8:45 theater concert; 10 concert; 11 vocal musical; 12 six orchestras.

CHYC Montreal (341) 8 church service.

WHN New York (360) 9:30 dance.

WEAF New York (492) 2 church singing; 5:20-7:15 Capitol theatre; 7:15 program.

KGO Oakland (361) 9:45 Tenth Avenue Baptist church.

WTAY Oak Park (275) 6:45 artists.

WFI Philadelphia (395) 5:30 services.

KGW Portland (492) 8 church service.

WJAR Providence (360) 5:20-7:15 Capitol theatre; 7:15 organ recital from New York.

KPO San Francisco (423) 10:00 concert.

WGY Schenectady (380) 5:30 church service.

KFNF Schenandoah (266) 6:30 sacred songs.

WJAR, Lincoln, 3, music.

HAD TO LET HOUSEWORK GO

So Ill Husband had to do the Work. Completely Restored to Health by Lydia E. Pinkham's Vegetable Compound

South Bend, Indiana.—"I was all run-down, tired out, and had pains in my back and bearing-down pains. I was so sore I could hardly drag myself around and was not able to do a bit of housework. My husband worked all day in the shop, and then came home and helped me at night. The doctors said I had female weakness, and there was no help but to be operated upon, and of course that would cost us a great deal. My husband heard about Lydia E. Pinkham's Vegetable Compound at the factory and one night he stopped at the drug store and bought me a bottle of it. I had begun to think there was no help for me, but I took three bottles of it and now I feel like myself once more. The price for three bottles wasn't so much as the doctor had charged. I cannot praise Lydia E. Pinkham's Vegetable Compound enough."—Mrs. DORA OSBORNE, 430 Sherman Ave., South Bend, Indiana.

Women troubled with female weakness should give Lydia E. Pinkham's Vegetable Compound a fair trial.

CUTICURA

Promotes Skin Purity And Beauty

Daily use of the Soap keeps the skin fresh, smooth and clear, while touches of the Ointment now and then prevent little skin troubles becoming serious. They are ideal for the toilet, as is also Cuticura Talcum for powdering and perfuming.

Samples Free by Mail. Address: "Cuticura Laboratories, Dept. 17, Malden 48, Mass." Sold everywhere. Soap 25c. Ointment 25 and 50c. Talcum 25c.

Cuticura Products Are Reliable.

U. S. DEPT. OF AGRICULTURE, WEATHER BUREAU
CHARLES F. MARVIN, Chief

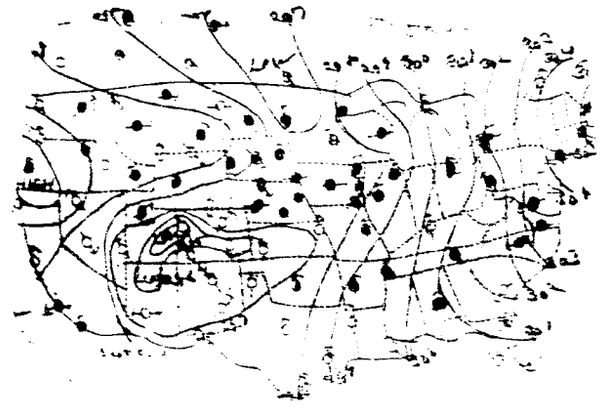

Observations taken at 7 a. m. Air pressure reduced to sea-level and lines drawn through points of equal pressure. Arrows fly with wind. ○ Clear. ◐ Partly Cloudy. ● Cloudy. Rain. Snow. Report Missing.

THE GUMPS—BUFFALO—BULL

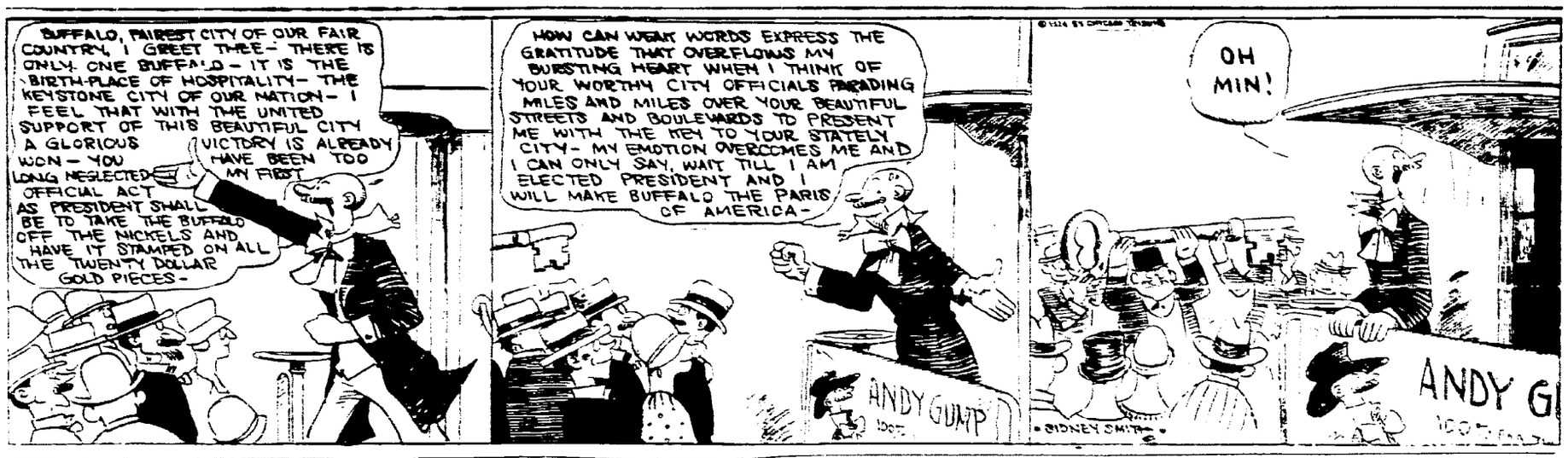

Life's Little Jokes—Number 799,841

Copyright, 1924, by R. L. Goldberg. —By RUBE GOLDBERG

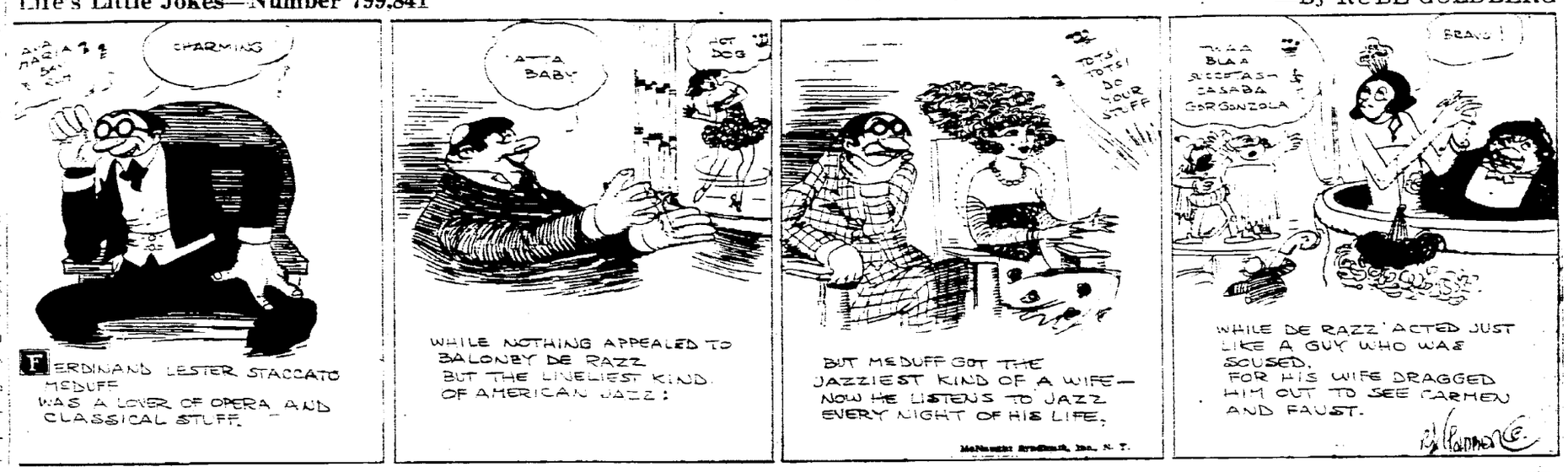

BRINGING UP FATHER

—By GEO. McMANUS

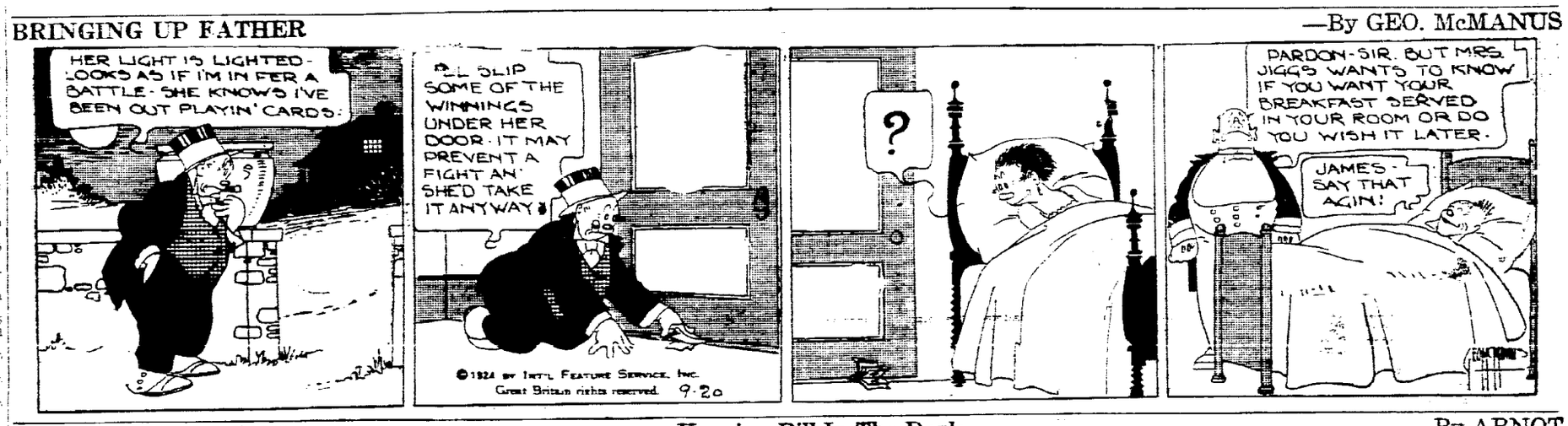

HOW DO THEY DO IT?

Keeping Bill In The Dark

—By ARNOT

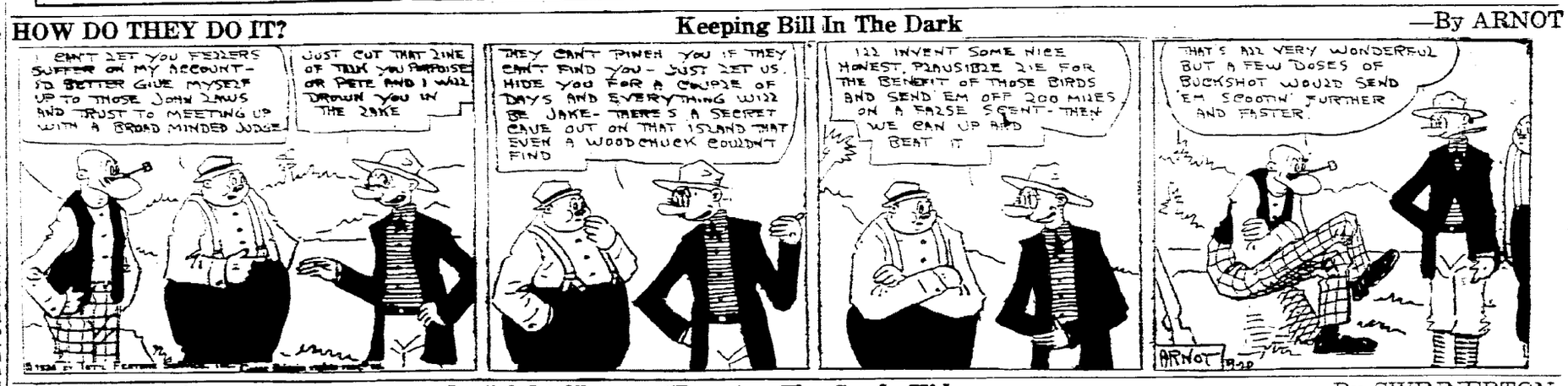

LITTLE JIMMY

Reg. U. S. Pat. Off.

They Are The Candy Kids

—By SWINNERTON

KRAZY KAT

Painful Punishment

—By HERRIMAN

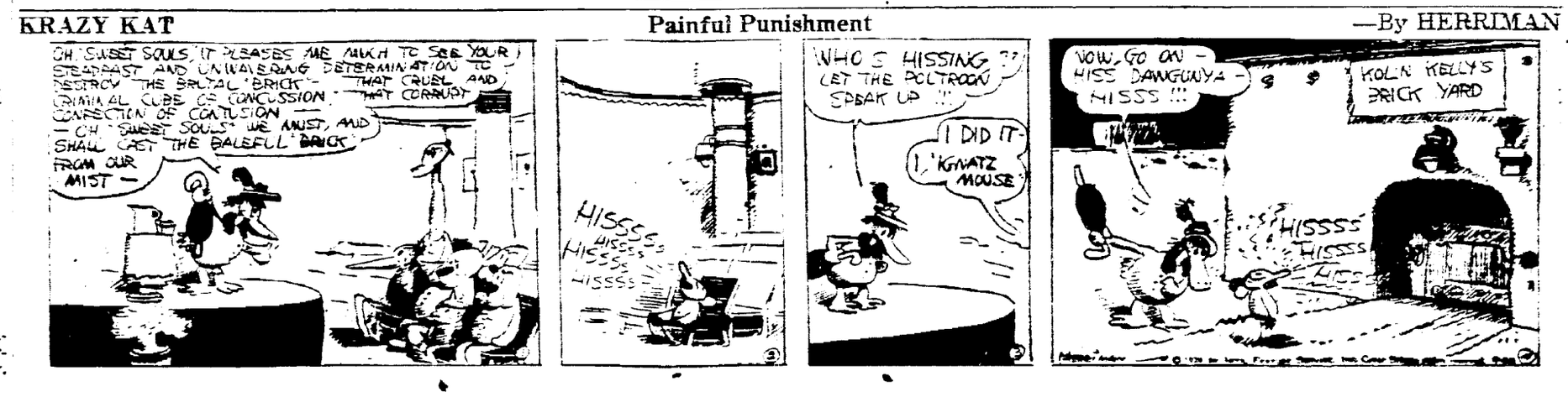

Always Hope For the Best---And Always Get It By Reading These Offers Daily

MARKET QUOTATIONS

LIVESTOCK MARKETS

OMAHA Neb Sept 20

CATTLE—Receipts 200 This week's cattle run of 4 50) is the largest in about two years and westerns which made up the bulk of the supply are generally lower Grass beeves are off 25c or more Beef cows are 40 to 50 lower Stockers and feeders are generally 25c lower Not more than 15 per cent of the week's run was of corn feds and light and handy beeves held about steady Heavy cattle were dull and light and handy beeves held about steady Heavy cattle were dull and slumped 25c or more Today's market was nominally steady

HOGS—Receipts 7 200 The limited supply was absorbed in good season at prices fully steady with Friday both shippers and packers Bulk of all sales $8 50@9 50 with part of a load of choice butchers reaching $9 60 The market is showing uneven 10 to 25c loss for the week

Saturday's Representative Sales

No	Av	Dk	Price	No	Av	Dk	Price
62	239	50	$8 5	7	206	8)	$8 75
40	270		8 40	68	2 5	110	8 45
63	312	140	8 59	5	2 6	80	8 55
3	4331	14	8 0	39	20	0	8 65
67	315	0	8	58	3		8 5
69	342			61	314	10	8 80
58	263	11	8 9	59	281	0	9 0
66	290		9 5	64	214		9 30
31	259		9 40	8	56		9 40
73	205		0	59	188		9 55
79	205		9 50				

SHEEP—Receipts 100 All classes were nominal Under the largest run of any one week of the season so far fat lambs prices suffered a break of fully 25c to $1 this week while a ange liquidation the feeder market at a lst at a change aged sheep also showing little change from last Saturday

Chicago Livestock

(U S Department of Agri Economics)

CHICAGO Ill Sept 20

HOGS — Receipts 2 000 Market steady Bulk $8 90@9 95 top $10 10 Heavyweight 250 to 325 lbs $9 40@10 10 medium weight $9 60@10 10 light weight $9 90@10 10 light lights $8 00@9 90 heavy packing sows smooth $8 65@8 90 packing sows rough $8 00@8 50 Pigs $8 00@9 10

CATTLE—Receipts 1 000 Market steady Calves receipts 100 Beef steers choice and prime $1 00@11 00 medium and good $8 00@9 75 good and choice $10 00@11 40 common and medium $7 00@9 50 Butcher cattle Heifers $5 00@9 00 cows $5 50@ 50 bulls $ 50@ 00 Canners and cutters Cows and heifers $2 00@4 50 canner steers $5 00@ 000 veal calves (light and handy weight $10 00@12 00 feeder steers $5 75@8 00 stocker steers $5 50@7 75 stocker cows and heifers $3 00@5 50 stocker calves $5 00@8 00 Western range cattle Beef $8 00@6 00

SHEEP — Receipts 2 500 Market steady Lambs (84 lbs down) fat $12 00@13 25 Lambs culls and common $8 50@9 50 yearlings $9 50@11 00 wethers $ 50@9 00 ewes $5 50@6 60 ewes culls and common $1 50@3 50 feeding ewes $5 50@11 50 feeder lambs $12 00@13 25

Sioux City Livestock

SIOUX CITY Ia Sept 20

HOGS—Receipts 4 000 Market strong Range $7 50@9 60 bulk $8 35@9 50

CATTLE — Receipts 1 000 Market steady weak

SHEEP—Receipts 1 000 Market weak

So St. Paul Livestock

(U S Department of Agri Economics)

SO ST PAUL Minn Sept 20

CATTLE—Receipts 800 Best packers bidding unevenly lower top western steers $7 0 several loads $7 00@7 25 compared with a week ago Best steers yearlings canners and cutters steady bologna bulls steady to 25c lower bulk prices for week Best steers and yearlings $8 50@10 00 grass steers $5 50@6 50 grass fat cows and heifers $3 75@6 50 canners and cutters $2 75@3 00 stockers and feeders $4 00@6 25 bulk calves close $4 50@5 25

HOGS—About steady bulk butchers and bacon hogs $9 25@9 50 top $9 50 packing sows largely $8 25@8 50 feeder pigs $8 00

SHEEP — Receipts 4 000 receipts mostly billed through market steady native fat lambs $1125@12 25 compared with a week ago Fat lambs $1 lower steady week's prices Top lambs $13 00 bulk $11 25@13 00 culls $8 00@8 50 bulk ewes to packers $4 00@6 00 breeding ewes $6 00@7 50 native feeding lambs $10 00

Chicago Cash Quotations

CHICAGO Ill Sept 20

RYE—No 2 $1 04½

BARLEY—75@89c

TIMOTHY SEED—$5 00@7 00

CLOVER SEED—$11 50@21 50

LARD—$13 45

RIBS—$12 50

BELLIES—$13 67

St Joseph Livestock

ST JOSEPH Mo Sept 20

HOGS—Receipts 1 500 Market steady 10c higher Top $9 70 bulk $9 25@9 0

CATTLE—Receipts 100 Market steady

SHEEP—Receipts 2 000 Market none on sale

New York Cotton

NEW YORK Sept 20

COTTON—Cotton prices were strong at the opening today with first prices 10 to 40 points higher October opened at 22 58 up 40 points December at 22 25 up 17 points and January at 26 23 up 10 points.

Liverpool cotton spots quiet prices steady sales 4 000 bales Middlings fair strictly good middlings 14 93 good middlings 14 43 strictly middlings 14 98 middlings 13 73 strictly low middlings 13 48 low middlings 12 98 strictly good ordinary 12 48 good ordinary 11 73

Futures closed barely steady

Prices declined in the final period on the cotton exchange today and closing prices were down 7 to 20 points Spot cotton dropped 10 points with middling uplands at 22 80 c

Liberty Bond Prices

NEW YORK Sept 20

Liberty Bonds Opening 3½s 100 27 first 4¼s 102 10 second 4¼s 101 16 third 4¼s 102 16 fourth 4¼s 102 16 New 4¼s 105 27

Liberty Bonds Closed 3½s $100 30 first 4¼s 102 12 second 4¼s 101 18 third 4¼s 102 8 fourth 4¼s 102 7 new 4¼s 105 30

Foreign Exchange

NEW YORK Sept 20

FOREIGN EXCHANGE—Great Britain demand 4 46⅝ cables 4 46⅞ France demand 5 32 cables 5 3½ Belgium demand 4 97½ cables 4 98 Switzerland demand 18 89 cables 18 91 Italy demand 4 38½ cables 4 39 Sweden demand 26 58 cables 26 62 Norway demand 13 75 cables 13 8 Denmark demand 16 95 cables 1 00 Germany demand 23 80 Greece demand 1 8 cable 1 78

New York Potatoes

NEW YORK Sept 20

POTATOES (bulk barrel bag) nearly dull nearby white $1 @$1 90 Sweets Southern $4 0@5 Jersey bbl Jersey and Delaware $ 00@3 50 per basket

New York Butter and Poultry

NEW YORK Sept 20

BUTTER Firmer creamery higher scoring $74 c creamery extras 34 @39½c creamery firsts 35 5c renovated extras 33 @3 packing extras 33@34c

POULTRY Dressed quiet broilers fresh killed chickens 27@45 fowls 15c turkeys 33@43 ducks 2 @ 4 fowl demand for fresh killed fowls 15@29 ducks 15 ducks 15 @

New York Petroleum

NEW YORK Sept 20

PETROLEUM Lead steady Pennsylvania $2 50@ 65

New York Turpentine and Rosin

NEW YORK Sept 20

TURPENTINE Steady at 89c

ROSIN steady common $5 70

New York Grain

NEW YORK Sept 20

WHEAT—Barely steady December $1 33¾ May $1 39¾ July $ September $ No 2 red winter $ 4 c i f New York export basis $1 47 f o b to arrive

CORN Firmer No yellow $1 No 3 mixed $1

OATS White firmer fancy clipped 61 @ 65 ordinary

New York Sugar

NEW YORK Sept 20

SUGAR—Raw (centrifugal) easier has 5 90c duty paid Porto Rico 5 90c Refined good demand, fine granulated 7 05@7 50c.

NEW YORK STOCK MARKET

NEW YORK Sept 20

Higher prices were recorded in the active specialty stocks at the opening of the stock market today Oil stocks were sold a fractional losses and further weakness in St Paul preferred

American Tobacco was up ½ at 162 Postum Cereal gained ½ at 65½ and sold up to 65⅞ Cast Iron Pipe opened ¾ higher at 107¾ and sold up to 108½ Davison Chemical was up ½ at 50½ Colorado Fuel up ½ at 44½

Canadian Pacific was active and strong opening unchanged at 148¾ and selling above 149 St Paul preferred lost ⅝ at 20¾ Great Northern preferred was up ¼ at 63½ Southern Pacific up ½ at 94½ Cosden Oil was down ½ at 26⅞ Marland lost ¾@34 and sold down to 33¾ Pan American down ½ at 57 Sinclair down ⅛ at 16¾ Texas Company down ½ at 40 Standard Oil of California up ⅛ at 66

Industrial stocks registered higher prices in the second hour Oils recovered their early losses Studebaker made a new high for the year at 41½ American Woolen gained 1½ at 57½ Cast Iron Pipe up points at 109⅜

The bond market was not active but prices were firm

Liberty bonds fractionally higher Foreign government bonds inactive Lorraine railroad 6s selling at 87 Serbian 6s 89½ Canadian 5s of 1952 at 103 The industrial list Anaconda 7s sold at par

St Paul 4s of 1925 receded at 73 and Baltimore and Ohio 3½s of 1925 sold at par

New York Stock List

Ajax Rubber	10
Allis Chalmers	61⅝
American Agricultural	13¼
American Can	129
American Linseed	20
American Locomotive	80⅝
American Smelting	5
American Steel Foundry	37
American Tel & Tel	12
American Woolen	5½
Anaconda	3
Atchison	105⅝
Atlantic Gulf & West Indies	18
Baldwin Locomotive	122¾
Baltimore & Ohio	62⅛
Bethlehem Steel	45¾
Butte & Superior	16½
California Petroleum	31¾
Canadian Pacific	148⅞
Central Leather	14
Chesapeake & Ohio	85⅜
Chicago & Northwestern	
Chile Copper	31½
Colorado Fuel	44
Columbia Gas & Electric	43⅛
Consolidated Gas	3⅜
Corn Products	34
Crucible Steel	5
Cuba Cane Sugar	14½
Erie	2½
Erie 1st Preferred	38
General Electric	262
General Motors	15
Great Northern Pr	64⅝
Illinois Central	109⅞
Int Nickel	18½
Kennecott	48
Lehigh Valley	54⅜
Marine Pr	40
N Y Air Brake	41⅞
New York Central	108
N Y N H & Hartford	24¼
Northern Pacific	66
Pure Oil	23
Pennsylvania	44
Peoples Gas	103
Pressed Steel Car	46
Ray Consolidated	12⅞
Railway Steel Springs	122⅛
Republic Iron & Steel	62
Southern Railway	94⅛
Studebaker	6½
Texas Co	41⅛
Tobacco Products	40
Union Pacific	66½
United Cigar Stores	136⅞
U S Rubber	73⅛
U S Steel	35⅝
U S Steel Pfd	108
Utah Copper	122¼
Westinghouse	7⅝
White Motors	62⅝
Willys Overland	63¾
American International	8½
Sinclair Oil	26½
Nevada Cons	16⅞
Keystone	
Coca Cola	74
General Asphalt	41
Gulf States Steel	74¼
Mack Truck	9
Middle States Oil	34
Mullins Body	1½
Owen Bottle	42¾
Pacific Oil	47½
Pan American Pete	53½
Royal Dutch	40⅝
Sears Roebuck	104½
St L & San Francisco	28
Stewart Warner	55¾
United Drug	93
Famous Players	81

LOCAL EGGS AND POULTRY

LINCOLN Neb Sept 20

The following prices are being paid to producers by Samuel L Shostak 21 So 9th St

EGGS—Strictly fresh doz 30c

POULTRY—Hens over 4 lbs lb 21c under 4 lbs lb 18c Leghorn hens lbs 15c springs lb 20c Leghorn springs lb 18c cocks lb 8c ducks young lb 12c pigeons doz 75c

Chicago Dairy and Poultry

CHICAGO Ill Sept 20

BUTTER — Receipts 11 669 tubs creamery extras 3 c extra firsts 35@35½c firsts 32½@33½c Packing stock 27@28c

EGGS—Receipts 9 909 cases Miscellaneous 34@36c ordinary firsts 31@33c firsts 35@38c checks 24@26c dirties 26@2 c

CHEESE—Twins new 19½c daisies 20@20 c Young Americas 20½c Long horns 22c Brick 19@20c

POULTRY—Alive turkeys 20c chickens springs 22c roosters 15c ducks 20c

Chicago Potatoes

CHICAGO Ill Sept 20

POTATOES—Receipts 65 cars Minnesota sacked Red River Ohios $1 30@1 35

New York Flour

FLOUR—Prices at the Mills—Market fairly steady spring patents $ 00@7 50 clears $6 00@6 50 soft winter straights $6 25@6 50, hard winter straights $6 50@7 00 patents $ 00@ 50 clears $5 50@6 00

New York Coffee

NEW YORK Sept 20

COFFEE—Exchange closed Rio No 7 on spot 19⅝@19¾c

Kansas City Hay Market

(Associated Press)

KANSAS CITY Mo Sept 20

HAY Unchanged to $1 50 higher choice alfalfa $21 50@22 00 others unchanged

GRAIN MARKETS

CHICAGO Ill Sept 20

Grains showed only fractional changes at the opening today

WHEAT—Wheat started off ¼ to ⅛c on scattered selling due to uneasiness in corn

Corn started off ¼ to ⅛c on local selling Commission houses bought on the dip

OATS—Oats was ⅛c up at the start with trade unimportant and without feature

PROVISIONS—Provisions slightly firmer supported by smaller packers with offerings restricted

All grains closed lower today Wheat was off 2½ to ¾c corn was from 1⅛ to 1⅛c lower oats closed from ⅛ to ¾c off

Wheat opened irregular sagged off a bit and then firmed for a time but the action was sluggish and trading desultory Corn was irregular selling off rather sharply at the outset but toward the middle it turned strong and made a good recovery for a time

The oats market was featureless throughout the short trading day Provisions were slightly firmer

Chicago Range of Prices

(From the Updike Grain Co 3 Terminal Bldg)

CHICAGO Ill Sept 20

	Open	High	Low	Close	Yest
Wheat					
May	138 9	139⅞	137⅜	13 ⅝	139¾-
Sep	129⅛	129¾	127½	127⅝-	129¾
Dec	133¾	134	131½	131¾	133⅞
Corn					
May	109⅝	109⅝	10 ⅜	107⅞ 8	109
Sep	116¼ 6	116¼	114½	114½	115⅞ 6
Dec	108¾	108¾	106¾	107¼ 7	108⅞ 9
Oats					
May	6¾	56¾	¾	55¾	56⅝
Sep	45½	48⅝	48¼	48⅛	48⅝
Dec		52¼	51⅝	51⅝	52½

Kansas City Range of Prices

(From Lawson Bros & Co 602 First Nat'l Bank Bldg)

KANSAS CITY Mo Sept 20

	Open	High	Low	Close	Yest
Wheat					
May	130	131⅛	129¼	129¼-	131⅛
Sep				120½	121⅝
Dec				123⅛	124⅞
Corn					
May				100¾	103
Sep				106½	108
Dec				99¼	101½

DAILY CARLOT RECEIPTS

(Furnished by The Updike Grain Co)

LINCOLN Neb Sept 20

	Today	Yest
CHICAGO—		
Wheat	15f	178
Corn	279	236
Oats	1 2	187
OMAHA—		
Wheat	87	118
Corn	4	58
Oats	4	43
KANSAS CITY—		
Wheat	2 4	368
Corn	21	29
Oats	11	37

CASH GRAIN MARKETS

(From Updike Grain Co 724 25 Terminal Bldg Lincoln Neb)

Chicago Cash Grain

CHICAGO Ill Sept 20

BARLEY—75@89c

WHEAT—No 3 red $1 35¾ No 4 hard $1 30 SG hard $1 14¼@1 27

CORN—No 2 mixed $1 16½@¾ No 3 mixed $1 15@½ No 6 mixed $1 12½@¾ No 2 yellow $1 16@1 17 No 3 yellow $1 15@1 16 No 4 yellow $1 10 No 2 white $1 16¾ No 3 white $1 15¼ No 4 white $1 14½ No 5 white $1 13¼

OATS—No 2 white 50@½ No 3 white 47¾@48½ No 4 white 46c

RYE—No 2 $1 04½

Omaha Cash Grain

OMAHA Neb Sept 20

WHEAT—1½@2½ lower No 2 hard $1 19 No 4 hard $1 17@1 18

CORN—1@1½c lower No 2 white $1 07½ No 3 white $1 06½ No 2 yellow $1 09 No 3 yellow $1 08 No 4 yellow $1 06½ No 5 yellow $1 05@1 06 No 5 mixed $1 03

OATS—½@1c lower No 3 white 45½@¾c No 4 white 45c

Kansas City Cash Grain

KANSAS CITY Mo Sept 20

WHEAT—No 1 hard $1 21@1 29 No 2 hard $1 21@1 32½ No 3 hard $1 21@1 33 No 4 hard $1 21@1 30

CORN—½@1 lower No 2 white $1 10 No 3 white $1 09 No 2 yellow $1 09½ No 3 yellow $1 09 No 3 mixed $1 05

OATS—Unchanged No 2 white 50c No 3 white 50c No 4 white 48½c

St Louis Cash Grain

ST LOUIS Mo Sept 20

WHEAT—Hard 1c lower No 3 red garlicky $1 33 No 4 hard $1 25@1 26 No 5 hard $1 24@1 25

CORN—Steady to 1c lower No 3 mixed $1 12½ No 3 mixed $1 1 No 2 yellow $1 14 No yellow $1 13 No 6 yellow $1 09 No 3 white $1 16 No 5 white $1 11½

OATS—Steady to 1c off No 2 white 51 No 3 white 49@50c

Duluth Flax Close.

DULUTH Minn Sept 20

FLAX—September $2 33½ October $2 25¼ November $2 25¼ December $2 19 May $2 29 track $2 33½@2 36¼ arrival $2 26¼

Minneapolis Flax.

MINNEAPOLIS Minn Sept 20

FLAX—September $2 22 October $2 23 December $2 23 track $2 26 arrival $2 23

Clearing House Reserve Larger

(Associated Press)

NEW YORK Sept 19 — The actual condition of clearing house banks and trust companies for the week shows an excess in reserve of $60 410 670 This is an increase of $30 46 170 compared with last week

WEEKLY TRADE REVIEW

NEW YORK Sept 20—Dunn's today says

While the general business situation on the whole continues to reflect various changes attention being paid to current requirements than forecasts of needs here last been a perceptible broadening in demand in many quarters The conservatism being so widely practiced has been to a considerable extent offset by the early advent of cool weather which following immediately a spell of the summer's highest temperature proved to be a most potent stimulant to retail trade The active consumptive demand for practically all kinds of seasonable commodities has been promptly reflected in improved ... improvement is not altogether ... ... made ... in the bent few departments ... not been benefited ... less ... in iron and steel ... goods hides and leather and ... and industries and there ... ... for several months past will have to be remedied at an early date.

Weekly bank clearings $7 965 207 000.

PLANS FOR CITY RESERVOIR READY

To Present Specifications To Council At Meeting Next Monday.

Will Have Capacity of Five Million Gallons—To Cost $75,000.

Specifications for the city's new 5 000 000 gallon reservoir at the A street pumping station will be ready for the city council Monday it was announced by Commissioner Schroeder today The approximate cost will be $75 000 and by it the reserve supply at that station will be more than doubled

This will bring the total reservoir capacity in the city up to 12 000 000 gallons said Mr Schroeder The city ought to have a reserve of 20 000 000 gallons I hope to have this one finished in time for the hot weather next June and the new pumping equipment installed also Another one the same size ought to be started as soon as this is finished

Whether the city goes farther away to get its water supply or not these reservoirs will be necessary If a long pipe line is installed they will be needed all the more in case of a break in the line

The site of the new reservoir is 18 feet south of the one now in use at the A street station It will be 289 by 194 feet and 16 feet in depth Though needed now only as a reserve tank it can easily be converted for use as a cooling pond for exhaust steam from the power plant engines

The construction will be of reinforced concrete Large pipes will connect it directly with the old reservoir The city reserve supply now ready for use consists of that in the 4 500 000 gallon reservoir at A street and the 3 500 000 gallon tank at the Van Dorn street station During the summer as high as 13 000 000 gallons were pumped into the city mains in one day and the daily average was about 9 000 000 gallons

WILL EXAMINE MAN'S STOMACH

Rev. Hight Confident As Efforts Made To Fix Crime On Him.

MOUNT VERNON Ill Sept 20 — The Lord is my shepherd I shall not want.

This was Rev Lawrence Hights reply to the charge he had poisoned his wife Anna with arsenic That was the ministers reply today to the question as to whether he had a love affair with Elsie Sweetin of Ina where he conducts the Ina Methodist church

Dr Hight is already charged with murder of his wife Because Wilford Sweetin died under mysterious circumstances July 28 last and because the tongue of gossip has it that Rev Hight was infatuated with Sweetin's pretty 31 year-old wife cold medical science will be asked to solve the riddle of the young Ina miner's death

Sweetin's vital organs were sent to Chicago today to have William D McNally former coroners chemist determine whether or not poison found and it is identical with that found in the stomach of the clergyman's wife a second charge of murder may be placed against the minister in the Jefferson county jail here

Sheriff Grant Holcombe is convinced the minister knows more about the death of his wife than he has told

ARREST TWO ON ROBBERY CHARGE

Claim Youths Entered and Robbed Three Houses Near Ashland.

I. S. Hooker 19 and Raymond Rezac 1 were arrested Friday night by Deputy Sheriff E M Longstreth and are being held at the county jail on a charge of breaking and entering They are said to have broken into three houses near Ashland last Sunday

Two of the houses robbed are said to be in Cass county The house of Elmer Ramshaw which is just over the line into Lancaster county was also robbed and it is on a charge of having broken into this place that the boys are held

The two boys were found by a hired man at the Ramshaw farm It was said Hooker was said to have been sitting on the steps while Rezac was inside The hired man saw Hooker but the boy immediately went to his car standing in the road and drove away Rezac was later found in the house but all went to go home as nothing had been missed

Later the hired man found that something had been taken ... his room ... and notified the officers

Longstreth stated that the boys had admitted the robberies to him Hooker lives in Ashland and Rezac on a farm near Ashland

Wales Leaves For Canada On Sunday

SYOSSET N Y Sept 20 The Long Island visit of the Prince of Wales will come to an end tomorrow night when he will quit the scene of many dinners dances and polo games to travel to his ranch at High River Alberta where he will spend a month looking over his lands.

Broadway Beauty Goes to Europe

NEW YORK Sept 20—(I N S) —Imogene Wilson Broadway beauty sailed today for Europe to stay forever—maybe and to see Frank Tinney perhaps

That is if she gets to Europe Rumors have come from England that she may encounter trouble with the English immigration officials

Miss Wilson recently broke into the front pages of newspapers when she was beaten by Tinney and had the famous comedian arrested Later they were reconciled and she said she still loved him

Indict Couple On Murder Charges

CHATTANOOGA Sept 20 — (A P) Mr and Mrs H Bennett of Rome Ga were indicted by the Hamilton county grand jury here today for the murder of Miss Augusta Hoffman

Returns To U. S. After 15 Months In Arctic Areas

WISCASSET Me Sept 20—(A P)—Returning from his fifteen months expedition to Northern Greenland Captain Donald B McMillan Arctic explorer and his six companions will set foot on the Main land of the United States today for the first time since he left this port a year ago last June

Leaving Monhegan island where he passed the night after his arrival at night fall MacMillan plans to bring his auxiliary schooner Bowdoin to the entrance of the Shepscot river this afternoon Escorted by a large number of boats the Bowdoin will proceed up the river to Wiscasset

This port which MacMillan has made his base for two of his eight expeditions into the Arctic has planned an elaborate welcome to the returning explorer and his party

DAWES ATTACKS LAFOLLETTE PLAN

(Continued from Page One)

in a political manner and contended that the proper course was "that discussion which may result in a constructive solution without side-stepping embarrassing facts certain localities to gain votes

Notice was taken by Mr Dawes of the critical comment aroused not only in the democratic party but from some in the republican ranks by his declaration on irrigation and reclamation in his recent Lincoln speech He repeated the statement that every irrigation and reclamation project opened up tended to add to over production in farm products driving down prices and declared that his critics "if they as public servants desire really to protest the interests of irrigation and reclamation they should present its just claims in a proper and non political way from the basis of facts and as a part of the great problem which must be solved for agricultural relief if all producers of farm products including those on irrigated land are to receive essential relief

Repeats Lincoln Speech

Approximately half of Mr Dawes address was a recapitulation of his Lincoln speech also devoted to the farm question and in which he told his audience in the Coliseum here tonight he sought to discuss the agricultural problem as an economic problem as the farmers themselves are discussing it and as I think it should be discussed—on the basis of the facts and the proper conclusions to be drawn from them and not from the standpoint of politics

I note that Mr Davis in his Omaha speech discusses the question chiefly as a political problem Mr Dawes continued He says If we eliminate from political debate every question that is either national in its scope or economic in its character we will reach that millennium when government through political parties will cease to exist He therefore maintains in general that the democratic party will solve the agricultural problem

Now no one can make a proper statement of the facts involved in the proper solution of the agricultural problem without referring to some of the involved and conflicting economic interests of our people The course of the politician in discussing the solution is primarily from the standpoint of getting votes The proper course is that discussion which may result in a constructive solution without side stepping embarrassing facts in certain localities to gain votes

Davis Criticised

"Mr Davis for political purposes has seized upon a reference which I made in my Lincoln speech to the tendency of reclamation and irrigation projects to increase the supply of agricultural products which under the law of supply and demand tends to decrease the selling price of farm products and which must be studied in any honest economic consideration of the problem Evidently he does not regard political commitment before a full and careful consideration of all the elements involved in the problem as injurious to the chances for progress towards the proper and economic solution of agricultural difficulties as so I agree with him

"The agitation created among politicians of both parties in certain localities by my reference to the necessity in seeking a proper and economic solution of the national problem of agriculture of consideration of the many factors tending to increase supply including new irrigation projects would be amusing if it were not significant of this great danger which the agricultural problem faces to wit its attempted legislative settlement by politicians who refuse to face the facts and want to please everybody

Jesus Only Source Of Real Happiness Says Rev. LeGrand

Come unto me all ye that labor and are heavy laden was the old text used by Evangelist John LeGrand in his Friday night sermon at the Tabernacle meetings Twenty second and South streets This invitation is not extended alone to the man whose back has been bent by toil and his hands calloused by labor said the evangelist in his sermon I have known men who labored and sweat is their sleep by comparison to some whom I have met that these same men envied as rich and prosperous and therefore happy But some of the most miserable on earth are those who possess those things which others imagine bring the satisfaction of soul

Believe me continued Evangelist LeGrand when I tell you that there is only one way to get that rest that quiet that satisfaction for which men seek and this is from the one who said learn of me

In San Francisco a wealthy man whom I know and admire very much took me to his home one day I said to him this is a great home you have

Yes answered my friend but said he I can not forget that little home we had here on the hill thirty years ago wife and I It was only a cottage but when I came home at night there were two cherub arms that stretched toward my face and there was a mother who planted a kiss on my lips She is gone now Tonight I came home ate my dinner while two servants stood by and yonder in another part of this great city my daughter who lifted those baby arms is entertaining other guests

It takes the friendly Jesus to give even strong men the rest so in comfort of life concluded the speaker

Messrs Bowman Millspaugh Clark and Shelly presented quartet numbers and Mrs LeGrand supplemented the music of the evening with a solo

LAY DELEGATES MEET

WASHINGTON Sept 20 (A P) —The morning session of lay delegates on the third day of the national Holy Name convention here was entirely given over to discussion of problems confronting the lay activities and welfare work of the confraternity

REPORTS CONTRADICTORY

SAN SALVADOR Republic of San Salvador Sept 20 (A P) Contradictory news concerning the revolution in Honduras is being received here both the government and the leaders of the revolt claiming victories

NAVAL HEAD IS READY TO RESIGN POST

(Continued from Page One)

president and the secretary and there were indications this morning that neither is in a mood to alter his original position except in the face of positive and overwhelming proof of the contrary

While denied at the white house, reports persisted today that Wilbur's speeches on the Pacific coast and elsewhere wherein he minced no words in expressing the belief that the next war of the United States would be fought in the Pacific and that fundamental antagonism existed between the American and Japanese people were the chief reason for his recall

Secretary Wilbur indicated however upon his return here that he would stand to the last on anything he had said in his speeches and that he would not take back anything

In view of this situation it was apparent that any effort on the part of President Coolidge to silence Wilbur will lead to an impasse that could only be dissolved by Wilbur's resignation

The president suggested Wilbur told newspaper men after a conference with the president this morning that I should at once appoint a special board of officers of the navy to make a survey of the relative value and importance of airplanes and battleships

It was indicated that peace or at least an armistice had been effected between the president and the secretary of the navy and that any differences of opinion which might have existed between them have been adjusted for the present and pending a forthcoming naval inquiry

The president told Wilbur that the circumnavigation of the globe by army fliers had confirmed him of the growing importance of aircraft in national defense and expressed the wish that the navy would develop plans for laying greater stress upon air fleets than battleships which he pointed out, would have to be scrapped in the end

City Briefs

Case Continued—James L Cook was arraigned in Justice Hawes court Friday afternoon on a no fund check charge He pleaded not guilty and the case was continued to September 22

REAL ESTATE TRANSFERS

THE FOLLOWING TRANSFERS OF real estate were made a matter of record Saturday Sept 20 1924

Mary B Allen and husband to Frank Spangler lot 19 block 1 Fair Hill addition	$600
American Baptist Publishing society to Jesse W McVey lot 6 block 54 University Place	5f0
R Oyler lot 38 Capital Heights Cyrus M Hall and wife to Chas addition University Place	250
Charles I Terry and wife to Andrew A Horn and wife part lot 2 Potter subdivision	300
G Henry Vogel and wife to Frey E Rising and wife lot 17 block 8 Van Dorn park	5 300
Ella Gettier to Roy A Bickford s ½ lot 2 block 1 P and B subdivision	4 000
Henry Kelkenberg and wife to Alex Haberman and wife lot 2 block 226 city	1 000
Maud E Scott and husband to F I Adamson n 51 2 ft lot A Caldwell subdivision	500
Hannah Moran and husband to John F Taylor lot block 10 Havelock	3 300
Rudolph Wolf to Board of Regents University of Nebraska part blocks 3 and 4 second University addition	16 000
Reimers Kauffman C to Board of Regents University of Nebraska block 2 and 3 Davenport subdivision and part block 2 second University addition	14 000
Harry H Stiles and wife to A I Miller lot 12 block 2 Havelock	1

WEATHER CONDITIONS

A trough of low pressure covers the upper Mississippi and middle Missouri valleys and the southwest and a high pressure area extends from the north Pacific coast to Montana Precipitation has resulted from Montana eastward to the Great Lakes and the Ohio valley heavy in the Ohio and middle Mississippi valleys and mostly light elsewhere Moderately warm weather prevails in the central part of the country Freezing temperatures occurred last night in Wyoming Idaho and Nevada.

THOMAS A BLAIR Meteorologist

THE TEMPERATURES

Stations	High	Low
Nebraska—		
Ashland	63	62
Auburn	67	61
Broken Bow	61	55
Columbus	65	52
Culbertson	67	4
Fairbury	)	55
Fairmont	65	53
Grand Island	6	59
Hartington	67	58
Hastings	64	58
Holdrege	62	56
Lincoln	66	62
North Loup	62	58
North Platte	66	58
Oakdale	66	6
Omaha	66	64
O'Neill	6	58
Tekamah	67	61
Valentine	65	54
Iowa—		
Charles City	65	62
Davenport	64	64
Des Moines	64	64
Dubuque	66	64
Keokuk		64
Sioux City	65	62
Mo and Kas—		
Dodge City	6	56
Goodland	6	47
Kansas City	6	62
St Louis	4	65
Wichita		64
Colo and Wyo—		
Cheyenne	60	6
Denver	68	42
Pueblo	52	48
Sheridan	48	4
Yellowstone	64	0
General—		
Bismark	66	46
Boise	52	4
Boston	64	50
Buffalo	6	6
Chicago	66	6
Galveston	55	
Huron		58
Jacksonville	54	6
Los Angeles	66	
Memphis	86	68
New Orleans	88	8
New York	6	56
Oklahoma City	6	68
Pittsburgh	4	64
Portland Ore	64	46
Rapid City	72	44
St Paul	60	60
Salt Lake City	54	44
San Diego	65	62
San Francisco		54
Santa Fe	4	42
Seattle	60	46
Washington	0	62

THE RAINFALL

Rainfall for last 24 hours Ashland 03 Auburn 04 Broken Bow 35 Culbertson 05 Grand Island 0 Holdrege 04 Lincoln 0 North Platte 02 Tekamah 01 Charles City 04 Davenport 36 Des Moines 20 Dubuque 38 Keokuk 48 Kansas City 44 St Louis 18 Sheridan 64 Yellowstone 4 Bismark 01 Chicago 02 Jacksonville 24 Memphis 1 60 New Orleans 16, Rapid City, 02.

BUILDING PERMITS

S R Sutton 1362 Chautauqua garage $125

D F Roberts 1257 South Twenty first street garage $100 residence $4 000

H P Lorenz 3401 A street frame

H P Lorenz 3407 A street frame residence $4 000

Harry G Hiat 1624 South Twenty first street garage $200

A H Jensen 930 F street garage $250

RAILWAY TIME TABLES.

*Daily **Daily except Sunday xLeaves Mondays and Wednesdays xxLeaves Tuesdays Thursdays and Saturdays

Leaves	Burlington	Arrives
2 00pm	Chicago Lim via Omaha *	5 55pm
5 20am	Chicago Lim via Omaha *	1 50am
4 40pm	Chicago Lim via Omaha *	10 15am
am	Iowa & Illinois Local *	2 5 pm
6 00pm	O N Flyer via Ashland *	8 45pm
30pm	City Flyer via Ashland *	12 30am
0 45am	Omaha via Ashland *	0 30am
1 20pm	Om Flyer via Ashland *	4pm
2 05am	Denver al Flyer *	5 10am
	Denver all ...	1 35pm
11 15am	Hastings McCook L	8 50pm
11	Kearney Local **	1 35pm
5pm	Hast & Sutton Local *	10 30am
6 3 pm	Seattle via Billings *	1 00pm
	Seattle via Billings *	2 05am
11 05am	Brwtr Sargent Local	
11	Broken Bow Seneca L *	3 50pm
6 10pm	Columbus Garland *	10 15am
	Columbus Atom	5 30pm
45pm	St J K Ex *	5 4 pm
	St J K Ex *	5 25am
	St J K C *	11 55am
4 15pm	St J K C *	4 15pm
5am	Pawnee Wymore L *	4 15pm
0 pm	Neb City Falls City L	10 25am
55pm	Pea Wymore L	9am
1 40pm	Sewd Local *	2pm
4 on	Lenter Local	22am
	Lenter Local	1 fam

Leaves	Rock Island	Arrives
12	Chicago Limited *	1 40am
1 30p	Colorado Express *	1 15pm
15pm	Chicago Fast Mail *	3 35pm
1 40am	Rocky Mountain Limited *	12 37am
00pm	Kans Okla Texas	11 5am
1 25am	Co Bluffs & Omaha *	10pm

Leaves	Union Pacific	Arrives
0am	Manhattan and K C *	8 10pm
9 25am	Omaha and West *	4 26pm
4 pm	Beatrice Passenger *	9 2 am
15am	Central Cy Pass Daily	00pm
2 25pm	Grand Island & West *	11 15am
11 0am	Topeka & K C Daily	5 05pm
5 0pm	Omaha Daily	11 00am

Leaves	Missouri Pacific	Arrives
30pm	Local Freight Union *	6 25am
05am	K C & St L *	15pm
1 35pm	K C & St L *	8 0am

Leaves	Northwestern	Arrives
	Fremont Hastings Superior Norfolk	
	Omaha Sioux City	35p
	Chicago Twin Cities Rochester Deadwood Lander	10:05am
6 50pm	Fremont—Sunday only	

THE LINCOLN STAR Classified Advertising

The Lincoln Star is a member of The Association of Newspaper Classified Advertising Managers which includes leading newspapers throughout the country and has for its aim the elimination of fraudulent and misleading classified advertising The Lincoln Star as well as every other member of the Association endeavors to print only truthful Want ads and will appreciate having its attention called to any advertisement not conforming to the highest standard of honesty

CLASSIFIED ADVERTISING INFORMATION

All ads are restricted to their proper classification and to the regular Lincoln Star style of type The publishers reserve the right to edit or reject any classified advertising copy

Errors in advertisement should be reported immediately The Star will not be responsible for more than one incorrect insertion

Advertising ordered for irregular insertion takes the one time rate No ad is taken for less than a basis of two lines

Ads ordered for seven times and stopped before expiration will be charged for only the number of times the ad appeared and adjustment made at the rate earned

Special rates for yearly advertising upon request

Careful attention given to mail orders Cash in full must accompany out of town advertisements

CLASSIFIED ADVERTISING RATES—Daily rate for consecutive insertions Rate per line per day

1 Time	12
3 Times	10
7 Times	08

These offices are open to receive advertisements from 8 00 a m to 10 00 p m daily Saturday from 8 00 a m until 10 00 p m All ads received up until 11 00 will appear in all city editions the same day All ads received between 11 a m and 10 p m will appear in all editions the following day

PHONE YOUR CLASSIFIED AD B 1234

CLASSIFICATION INDEX

The individual advertisements under the following classifications are arranged in ALPHABETICAL order for quick reference

ANNOUNCEMENTS
2—Cards of Thanks
—In Memoriam
4—Flowers and Mourning Cards
5—Funeral Directors
6 Monuments and Cemetery Lots
7—Personals
8—Religious and Social Events
9—Societies and Lodges
10—Strayed Lost Found
AUTOMOTIVE
A—Automobile Agencies
11—Automobiles for Sale
12—Auto Trucks for Sale
13—Auto Accessories Tires Parts
14—Garages—Autos for Hire
15—Motorcycles and Bicycles
16—Repairing Service Stations
17—Wanted—Automotive
BUSINESS SERVICE
18—Business Service Offered
19—Building and Contracting
20—Cleaning Dyeing Renovating
21—Dressmaking and Millinery
22—Heating Plumbing Roofing
23—Insurance and Surety Bonds
24—Laundering
25—Moving Trucking Storage
26—Painting Papering Decorating
27—Printing Engraving Binding
28—Professional Services
29—Repairing and Refinishing
30—Tailoring and Pressing
31—Wanted Business Service
EMPLOYMENT
32—Help Wanted—Female
33—Help Wanted—Male
34—Help—Male and Female
35—Solicitors Canvassers Agents
36—Situation Wanted—Female
37—Situations Wanted—Male
FINANCIAL
38—Business Opportunities
39—Investments, Stocks Bonds
40—Money to Loan
41—Wanted—to Borrow
INSTRUCTION
42—Correspondence Courses
43—Local Instruction Classes
44—Musical Dancing Dramatic
45—Private Instruction
LIVESTOCK
47—Dogs Cats Other Pets
48—Horses Cattle Vehicles
49—Poultry and Supplies
50—Wanted—Livestock
MERCHANDISE
51—Articles for Sale
51A—Barter and Exchange
52—Boats and Accessories
53—Building Material
54—Business and Office Equipment
55—Farm and Dairy Products
55A—Farm Equipment
56—Fuel Feed Fertilizers
5 —Good Things to Eat
58—Homemade Things
59—Household Goods
60—Jewelry Watches Diamonds
61—Machinery and Tools
62—Musical Merchandise
62A—Radio Equipment
63—Seeds Plants Flowers
64—Specials at the Stores
65—Wearing Apparel
66—Wanted—To Buy
ROOMS AND BOARD
67—Rooms with Board
68—Rooms without Board
69—Rooms for Housekeeping
70—Vacation Places
71—Where to Eat
72—Where to Stop in Town
73—Wanted—Rooms or Board
REAL ESTATE FOR RENT
74—Apartments—Furnished
74A—Apartments — Unfurnished
75—Business Places for Rent
76—Farms and Lands for Rent
77—Houses—For Rent
78—Office and Desk Room
79—Resort Property for Rent
80—Suburban for Rent
81—Wanted—To Rent
REAL ESTATE FOR SALE
R—Brokers in Real Estate
82—Business Property for Sale
83—Farms and Land for Sale
84—Houses for Sale
85—Lots for Sale
86 Resort Property for Sale
87—Suburban for Sale
88—To Exchange—Real Estate
89—Wanted—Real Estate

Copyright Classified Advertising System by Basil L Smith

ANNOUNCEMENTS

Personals 7

PRIVATE MATERNITY HOME—Very quiet Call F5486

WENTINK I will not be responsible for any debts contracted by my wife Daisy Wentink Signed R WENTINK

Strayed Lost, Found 10

DOG—Found Owner may have same by identifying Call L6616

DRESS—Child's lavender with white ruffled lace in neck and sleeves L8286 560 No 27th Liberal reward

DIAMOND lost pear shape set in pendant Tuesday evening Reward F61 Mrs W H Dorgan

DOG—Brown Water Spaniel near Cushman Island Name Buster B2174 Reward

LOST—Small black and white Fox Terrier well marked Had collar with small yellow bills Tel F614 Reward

GLASSES—Lost in case Plain lens gold bows Phone M 511

GLASSES Shell rimmed lost Finder call B4659 Reward

MONEY—Lost $35 00 in currency lost between 10th and N Sts Reward Call B1845

POCKETBOOK—Brown leather lost containing green trading stamps and receipt L7670

POCKETBOOK Two part buckskin containing money safe deposit key No 2491 also other keys Lost between 9th and L and Curtis Towle & Paine Call days L9444 nights after 6 B6794 Reward

TRAVELING BAG—Black leather lost Wednesday night after ten on P or Seventeenth St contained clothing Reward Miss Haskins M2457 293 B 16th

WRISTWATCH Ladys white gold lost Sunday downtown district Return to Arcade Garage 1011 N St Reward

AUTOMOTIVE

Automobiles for Sale 11

CADILLAC—Enclosed 8 cylinder 7 passenger first class condition might take in smaller car B1371 or B1846

DODGE—Touring 6 ¾ Ton Republic Trucks W F Hitchcock 1724 O St.

DODGE—Late 23 business man's coupe for sale or trade for Ford coupe B3444

DODGE—1922 Roadster and 1924 Ford Roadster bargain J H Markel 12th St at Q

DODGE—1919 Touring for sale or trade for smaller car 2314 W

FORD—1922 Sedan first class shape must sell Call L4199

FORDS—Good easy terms 1027 P

FORD—Car to trade for store fixtures Phon L550

FORD—1922 Coupe refinished priced right easy terms come in and see this car at 743 O St

FORD—1923 Coupe 5 Silvertown cord tires $350 Chevrolet Touring $265 National Motor Co 1920 O St

FORD—Truck nearly new terms Chevrolet Coupe good condition priced low Card Adams 1821 O

JEWETT BROUGHAM—For sale new 1925 liberal discount good reasons for selling See P J Wilson Central hotel Sunday

MILBURN ELECTRIC—Fine condition Reasonably priced Mrs Krisl B6160

MAXWELL—Touring 1922 run only 2500 miles your own terms Nebraska Moon Motor Co 1824 O St

OLDSMOBILE—1919 Touring in A 1 mechanical shape good rubber terms Chal Max Co 230 No 12th

OLDSMOBILE—1921 ton truck closed cab and combination body a bargain Motor Out Company 1170 P

PAIGE—Five passenger 6 44 good condition worth the price asked B1509

ROADSTER—Ford 1923 Starter demountable rims shock absorbers Cord tires new curtains, mechanically OK $275 cash Inquire 314 No 11th St.

USED CARS—For Better Used cars see Debrown Auto Sales Co, 1717 O St B6863

USED CARS—Bought sold and exchanged Nebraska Auto Exchange, 1338 P St B4798

USED CARS—See us first Nebraska Buick Auto Co Used Car Dept 13th and P Sts

Auto Trucks for Sale 12

TRUCK 1922 Patriot with stock or coal body bargain part terms Call Havelock 207 J

Auto Accessories, Tires, Parts 13

TIRES—Used all sizes 1730 O St.

TIRES—Used all sizes, 1137 P St.

Garages—Autos for Hire 14

CARS DELIVERED FREE—Phone us Neb Rent A Ford 1233 P

GARAGE—Southeast corner of 17th and F Sts Paved alley cement floor Call F1977

NEW FORDS—For Rent without driver Capital Auto Livery Co N W Cor 11th and Q B2636

Motorcycles and Bicycles 15

HARLEY DAVIDSON—1919 good condition good tires F6105 Call 1024 So 28th St

Wanted—Automotive 17

ALL KINDS—Used cars wanted Auto Exchange Co 1730 O St.

ENCLOSED CAR—Light will pay cash must be bargain no dealers, B2961

BUSINESS SERVICE

Business Services Offered 18

ABSTRACTS OF TITLE MADE—A Chapman abstracter $10 000 bond long experience unquestioned accuracy 221 Funke Bldg

BOB—Marcel and curl, at your home or mine 75c Mrs Gannon L8964

CELLAR EXCAVATING—B2088

CEMENT WORK—All kinds F DeBois B3063

DAY WORK—Cleaning sweeping just ing day work Mrs Lykins Phone College 461 J

FURNITURE—Repairing B4896

FASHION'S VERDICT Bobbed hair during day but do it up in the evening Hair pieces made 1528 M L9619

GRADING—Cellar digging M1296

LAWN MOWERS—Sharpened general repair work acetylene welding B1174 Linde & Fox 25 So 11th

MARCELING Price 50c 1409 Q St or call L6535

MARCEL— Bobbing shampooing by Marie Long at home 50c B2687

MARCEL—50c L6631 430 So 17th

MARCEL—And Curl 75c L5268

MARCEL—And curl 5 L9664

MARCEL—And curl 50 cents L3635

MARCELING—Curling at my home F41 4

MARCEL—Trim and clip 50c face massage manicures and eyearch 50c dyeing etc L4263

MARCELING—Done at Margaret Carter's shop Also manicures dyeing facials etc B2171

RUGS—Made from your old Brussels and ingrain carpets bath rug and rag carpet weaving B1274 2036 S St

TYPEWRITING — Wanted to do at home L8884

Building and Contracting 19

CARPENTER—Work wanted by experienced carpenter Work guaranteed Prices reasonable L8884

CALL A RELIABLE and competent carpenter and save money B8660 W H Hemsath 41 Lennox Ave

Dressmaking and Millinery 21

COATS RELINED Also Jackets All kinds of dressmaking done at 418 So. 17th St. L6661 Mrs Van Horn.

There Isn't Any "Want-less" Day, "Offer-less" Day Or "Result-less" Day Here

BUSINESS SERVICE

Dressmaking and Millinery 21

HEMSTITCHING—Mrs. Nelson. All materials 1c. Pleating, buttons covered. Woman's Exchange. 1265 M St.

HEMSTITCHING—Mrs. L. Flodeen. 5c yard. Call and deliver. 526 No. 12th. B6232.

HEMSTITCHING—We specialize on hemstitching, pleating and buttons made. Sewing Machine Exchange. L3269—134 So. 12th.

HEMSTITCHING—Special prices. Called for and delivered. "The Fancy Stitch." M. Folden, 1436 No. 21st. L3509.

PLAIN SEWING—Done reasonable. Call L7676.

PLAIN SEWING—Call M1949.

Heating, Plumbing, Roofing 22

PLUMBING—Cheap, all kinds. F1382.

Laundering 24

LAUNDRY—Family, bundle or curtains, finished; work guaranteed; reasonable. 1245 T St.

WASHING—First class, and ironing. L6261.

WASHINGS—Washings, Lace Curtains specialty. B4892.

WASHING—And ironing. Family. Mrs. J. O. Jera. Phone 461-J College View.

Painting, Papering, Decorating 26

EXPERIENCED—And reliable house painter. Credit given; estimates free. Call F2192.

PAPER HANGING—25 cents roll. B6268

PAPER CLEANING — Wanted. Sarvis B2739.

PAPER HANGING—Pierson. L5230.

PAPER HANGING — And painting. Cooper. B3117.

PAPER HANGING—20c per roll. L3295

PAINTING—Paper hanging, plastering; work guaranteed. Geller. L6992.

PLASTERING—Of all kinds. F3131.

PAPERING—And painting. Mr. Mease. L2742.

PAPER HANGING—Also painting, reasonable prices; work positively guaranteed. Standley. F2356.

Professional Services 28

CHIROPRACTOR—Dr. S. L. Ashworth, Palmer Graduate. Suite 508 Fraternity Bldg. Office B2478. Residence L4079.

DRS. CRABTREE & CRABTREE—Chiropractic specialists in chronic, nervous and female diseases. 1505 O St. Lincoln, Neb., Phone B1371.

PRIVATE—Maternity home. 2954 Apple St.

PATENT ATTORNEY—Emil F. Lange. Registered. 421 First Nat. Bank Bldg. B1760.

Repairing and Refinishing 29

ELECTRIC WIRING —and repairing. Sterling Electrical Co., 200 So. 12th B2666.

FURNACE—And tin work. Prompt attention. Arthur Larson. F3487 or F4187.

FURNACES—And all kinds of Tin work a specialty; prompt attention. Star Tinners. L. Krachefsky. F4274. 1645 South St.

FURNACE WORK—Experienced. L5182.

Wanted—Business Service 31

HOUR WORK—Wanted by reliable lady. Call B2592.

RESTAURANT—Or cafe. Buy fixtures and rent building at once. 1922 R St.

EMPLOYMENT

Help Wanted—Female 32

GIRL—Want one experienced, for general housework. Phone B2656 or F2567.

GIRL—For general housework; no washing. F2382. 2132 So. 24th.

LADIES—Learn hairdressing, shingle bob, marcelling, water waving, manicuring, facial massage. Our short course enables you to conduct your own business or double your earning power. Write for free catalog. Moler College. 109 So. 15th. Omaha.

LADY ASSISTANT—To clerk. Apply in person to Manager, Lindell Hotel.

OFFICE GIRL—One who can take dictation. Robertson Furniture Co.

STUDENT—To work for board and room. Phone B1462.

SOMEONE—Wanted to share expenses to California. Call L6621.

STENOGRAPHER—A young woman, with at least high school education, who can take dictation with average speed and is good typist, is wanted in an advertising office. Only a small salary to start. Write Star 833.

WILL GIVE—Living room in exchange for work. Call morning and evenings. B7280.

WOMAN—Young, to care for invalid lady. F2656.

YOUNG LADY—Wanted, today to take orders from dealers for high grade proposition, easy to sell; transportation furnished. See Mr. McClure, Room 321 Windsor Hotel.

Help Wanted—Male 33

BARITONE—And bass for male quartet. Apply in person at 508 So. 24th St.

BOYS—Five good, wishing steady employment; must be 16 years of age or over. Write Deshler Broom Factory, Deshler, Neb.

DISTRICT MANAGERS—Openings in Nebraska for two district managers. Only men capable of earning from $5,000 to $10,000 a year considered. Will give a very attractive and definite proposition to the right men. Write or call Lincoln Liberty Life Insurance Company, third floor Barkley Bldg., stating your qualifications.

EXPERIENCED MAN—For farm and stock work, must be good steady worker. Amos Kremer, Milford, Neb.

LEARN BARBERING—Be an expert in bobbing, marceling, mechanical massage, electric hair cutting, scientific treatments, all barbering for men and women. Short cut to big pay. Write today. Moler Barber College. 109 So. 15th. Omaha.

SALESMAN—Opening on laundry route. This position requires a salesman. Star, Box 122.

Help—Male and Female 34

TEACHERS — STRONG TEACHERS WANTED TO FILL OUR NUMEROUS CALLS. THIS IS THE TIME FOR QUICK RESULTS. THE STEWART SCHOOL SERVICE. W. T. DAVIS, MGR. [illegible] NO. 11TH ST., LINCOLN

Solicitors, Canvassers, Agents 35

SALESMEN—Want two specialty. Old established firm, good money to producers. Call 124 No. 16th.

THE INTERNATIONAL Correspondence Schools, established for 32 years, is looking for a high grade man, between the ages of 24 and 35, who can enter [illegible] a permanent connection as [illegible] representative in outside territory. [illegible] Supervisor, or [illegible] 1121 So. 14th. B6197.

Situations Wanted—Female 36

BOOKKEEPER AND STENOGRAPHER—Experienced, wishes position. Star Box 810.

CARETAKER—Will care for children [illegible] references. [illegible]

[illegible]

CLEANING — Ironing, floor waxing. [illegible]

[illegible]

Situations Wanted—Male 37

MEAT CUTTER—Or grocery clerk, wants steady position, best references. Star Box [illegible]

[illegible]

HOW MANY people do you suppose are reading classified ads [illegible]

EMPLOYMENT

Situations Wanted—Male 37

WANTED—Steady work on farm by young married man, with privilege of raising some stock. Havelock 34-J or write Box 792, Havelock.

FINANCIAL

Business Opportunities 38

ANY BUSINESS—Anywhere, sold for cash; no publicity. Room 16, Peterson Bldg. Western Sales & Inv. Co.

BARBER SHOP—For sale. Reasonable rent. At 17th and P Sts. Inquire at 2126 Q St.

[illegible]—Located in good grain center, no competition, will rent to reliable party. Address Lincoln Star Box 826.

FURNITURE—Of 12 room, rooming house, close in, newly decorated; terms. B2341.

GROCERY—And home. Bargain. 2059 [illegible] St.

GROCERY—Small, good paying, good residence district. Property may be rented or bought. Star 790.

GROCERY STORE—Small, reasonable. L7622.

GROCERY—Small, in nice little building and 5 room modern bungalow, joining to rent. Lincoln Star, Box 816.

GROCERY STORE—And meat market for sale; cash business; good location. Star, Box 817.

PARTNER—Wanted at once, to open up an outdoor market in Lincoln. Some capital required. Lincoln Star, box 818.

ROOMING HOUSE—To buy, sell or trade. [illegible] Murphy. B2961.

ROOMING HOUSE—Eleven rooms, cheap [illegible] small amount of furniture [illegible]

ROOMING HOUSE—Ten rooms, all modern, in desirable location [illegible] first class condition [illegible] every room rented, will trade for [illegible] in modern Lincoln property. Address Box 827, Lincoln Star.

SALE—Or trade. One of Lincoln's leading nurseries. Reason, sickness. Star, Box 824.

SELL—or furnish any line business. F. V. Knies, Peters Tr. Bld., Omaha, Neb.

Investments—Stocks, Bonds 39

LIBERTY BONDS—We buy and sell. We buy and sell mortgages. Federal Trust Company, 147 No. 11th.

MORTGAGES—Tax free Mortgages. See or write us about investments. Federal Trust Co., 147 So. 11th.

WOODS BROS. CORP. STOCK—Twenty shares, 7 per cent. preferred. Terms, cash. Good investment for anyone wishing a steady income. Box 812, Lincoln Star.

Money to Loan—Mortgages 40

CITY PROPERTY—Our 15-year city loan is well worth asking about. Low commission. Quick money. Options 6 per cent. Federal Trust Co., 147 So. 11th.

CITY PROPERTY—City and farm loan. $100,000 on hand. No delays. Low rates. Optional payments. Union Loan & Savings Ass'n, 1218 "O" St.

FARMS—Loans 5 per cent. Money ready. Woodward Bros., 812 Richards Block.

FARMS—Loans at reasonable rates. Federal Trust Co., 147 So. 11th.

FARM PROPERTY—Money to loan on farm and city property. Liberal repayment options. Immediate action on all applications. The First Trust Company, First National Bank Bldg.

FARM PROPERTY—Government farm loan that never comes due. Lincoln Fed. Farm Loan. B2664. 132 No. 12th St.

LOANS—From $500 to $10,000 to loan on Lincoln real estate, 1st mortgage. Address Lincoln Star 786.

RESIDENCE—$100,000 to loan on Lincoln residence properties. See Home Savings and Loan Association, 210-12 So. 12th. R. E. Harrington, Secretary.

INSTRUCTION

Correspondence Courses 42

$117-$200—Monthly in government service. Permanent. Men-women, 17 to 65. Traveling or stationary. Write Mr. Ozment. 387, St. Louis, Mo., quickly.

Local Instruction Classes 43

LANGUAGES—Day and evening classes and private coaching. Spanish, French, Scientific German, etc. Educational Department, Y. M. C. A. Phone B6616. Classes start September 22.

LINCOLN BARBER COLLEGE—Barber trade and beauty culture. Call or write Wm. Franks, 144 No. 11th St.

TRI-CITY—Barber College. Best place to learn. Send for catalog. Tuition, $25.00. Wages paid. 918 P St.

Musical, Dancing, Dramatic 44

PIANO INSTRUCTION—Latest method, at your home or mine. Beginners given special attention. B2766.

LIVE STOCK

Dogs, Cats, Other Pets 47

CANARIES—Young singers for sale, cheap. Call B6156.

DOG—Thoroughbred, registered, female airedale. A. B. Nebelsick. 2221 So. 40th. Col 161J.

PUPPIES—English Lewellyn Setter. Beauties from real hunting stock; male $15; females, $10; no papers. Box 225, Red Cloud, Neb.

PUPPIES—Pedigree, large bone St. Bernard. Mikulas Znamenacek, Crete, Neb.

Horses, Cattle, Vehicles 48

BULL—Registered Guernsey, six months old. Excellent individua. We bred. S. H. Daft, 321 East 12th St., University Place.

GOAT—One milk, one 18 months old, one bicycle. Phone Havelock 329-W.

Poultry and Supplies 49

WHITE LEGHORN—300 thoroughbred yearling hens. Come early and take your choice, 75c each; 5200 Normal Blvd. College 201J.

Wanted—Live Stock 50

BULL DOG—White puppie, male. Write Best A. Goodie, Beaver City, Neb. R. No. 2.

COW—Good. Just fresh. 2545 So. 16th. F5266.

MERCHANDISE

Articles for Sale 51

BABY BUGGY—Ivory reed, boy's overcoat and serge middy suit, size 7 and 8, like new. 1436 N St. B4615.

BATH TUBS—New, with trimmings, $25. White enameled closets, $25, lavatories, $10. Sinks $2 up. Bath room outfits, $68. Trester. B2568.

CERTIFICATE—For Nebraska School of Business [illegible]

COFFEE MILL—Hobart, grinder and [illegible] Wagner & Wa[illegible] 901 So. [illegible] St. B2150.

DRAWING INSTRUMENTS — New. Richter, with case. [illegible] never used. Good bargain for University student. Call Mr. Brown [illegible] L9520 or [illegible]

GAS OVEN—Suitable for small baker or institution, slightly used. Call Cook [illegible] N St.

[illegible]

KINDLING—$3, $4, $5 load. New garage doors, $14 set. Trester, B2568.

LUMBER—$18, $40, $45 M. Lath $1.00. [illegible] Roofing [illegible] Trester. B2568.

OIL BURNERS—Gem Oil Burners are best, sell for less—why pay more. [illegible] & Wilcox, 127 No. 12th. B2235.

RADIATORS—Steam [illegible] all sizes, steel eye beams [illegible] steel ceiling [illegible] Trester. B2568.

SPECIAL PRICES—On dry goods, shoes, Gents' Furnishings and groceries. Lincoln Bargain Store. 122 So. 11th.

SEWING MACHINE—Good Singer preferred, drawers please. Do not call F2822.

SACRIFICE—Two complete boxes of [illegible] stomach tablets. The seal unbroken. L6692.

VIOLET RAY [illegible]—New complete, for home use. Very reasonable. Call [illegible]

Building Materials 53

WINDOW FRAMES—[illegible]

Business and Office Equipment 54

DESK—[illegible]

OFFICE DESK — Including chair. Smith Premier typewriter. All condi-[illegible]

MERCHANDISE

Business and Office Equipment 54

TYPEWRITER — Remington portable, slightly used A-1 condition. Call B4774.

Good Things to Eat 57

ACCEPT NO SUBSTITUTE—

INSIST ON GOOCH'S BEST FLOUR AT ALL GOOD GROCERS.

GRAPES—At No. 14th St. and Benton, [illegible] bushel. L3429.

GRAPES—Suncrest Fruit Farm. Call Rural 6122.

GRAPES—No. 14th and Benton. $1.50 bushel. L7429.

HONEY—From our State Fair Display. 150 lb., bring container. Wittman Hardware 140 No. 10th.

JELLY GRAPES — Ripe grapes, jelly grape, fresh eggs. Call L7946. 4000 R.

PIES AND BREAD—Home-made. Fried chicken dinner, 40c. Chicken sandwiches, 15c. 2129 O St. B2950.

TOMATOES—Green or ripe. 1966 U St. L4412.

Household Goods 59

BUFFET—Dressing table, chairs, heating stove, sanitary couch, kitchen safe. 212 So. 12th.

BOOKCASE—Leather morris chair, library table, grass-line refrigerator, dining chairs, small buffet, rocker, Haviland china, glassware. B1914.

BASE BURNER—One 16-inch Imperial Jewel, fine shape [illegible] B6156.

BABY CARRIAGE—[illegible] gray reed [illegible] College View [illegible]

BABY BUGGY—Ivory reed, reversible, in first class condition. Call College 223J.

BRYSON & CAMPBELL — Dealers in new and used furniture. B1708. 1016 P St.

BABY CAB—$10.00. Good condition. Gray-blue reed. L4257.

BABY CARRIAGE—Ivory, for sale, in good condition. L4579.

CRIB—Child's ivory enamel, bargain price, for quick sale. If interested, call L6661.

CHEAP FURNITURE—Six dining chairs, gas stove, window shades, bake oven, dining table, 2 tool chests, one drop-leaf table, one 2-hole gas plate, oil stove, sewing machine. Other articles. 2347 Y St.

DINING ROOM SET—Eightpiece; mahogany finish, $67.00. 224 South 26th. L6830.

FLANAGAN BILL—Pays cash for household goods, remember. B2982. 1006 P St.

FURNITURE—All kinds for sale. B3694. 422 South 9th St.

FURNITURE—At a sacrifice price. Call at 841 So. 11th St., or L6269.

FURNITURE—Kitchen cabinet, kitchen cupboard, writing desk, sanitary cot, dining table and chairs, wardrobe chest, large wicker chair. F2325. 606 Sumner St.

FURNITURE—Mahogany bedroom suite, library table, stand, rocker, writing desk and graphonola. Some common and oriental rugs. Haviland China set, cut glasses and common dishes, bedding, linens, curtain, china closets, card table, kitchen utensils; other articles. B2766.

FURNITURE — Sun parlor, ivory and blue; also curtains and drapes. Bargain. Call L6028.

FURNITURE—Antique, 10 pieces. Call Rural 7122.

FURNITURE BOUGHT—Sold or exchanged, upholstered, repaired, refinished or made to order. See us for your furniture needs. City Furniture & Upholstering Co. Phone B1674. 1216 N St.

GAS STOVE—For sale, good condition. Price $10.00. Call L7270.

HEATER—One small and large, good condition, $15.00. 1828 So. 8th St.

HEATER—Medium sized oak good condition, cheap. L9286.

HEATING STOVE—Round Oak, 16 in. 25 yards new rag carpet. B1274. 2096 S St.

KITCHEN RANGE — Good condition. 2200 Potter St. L5400.

MACHINE—Washing, Easy Vac. Blue Bird. 2-Tub King. The demonstrator. All in the best of condition. American Electric Co., 1521 O St. B1115.

NEW portable Electric and Drop Head Sewing Machine. $38.50; Gourlay Bros., 140 So. 12th. L8369.

PRACTICALLY NEW — Vernis-Martin bed, $25.00; leather rocker, $8.00; 3-burner oil stove, $4.00; rug, $2.00; dishes of all kinds. F5405.

RANGES—One slightly used Majestic, coal, for sale. 700 So. 30th St.

STOVES—Complete line of heating stoves, $16.50 and up. Sold on terms. S. S. Proudfit Co., 142-145 So. 10th.

STOVES—Cool mornings will get you thinking about a coal range. Remember, we carry the most complete line of coal ranges in the city of Lincoln. Wittmann Hdwe., 140 No. 10th.

STOVES—Kitchen range with water front and steel heater; both Cole's. Phone L6036.

SEWING MACHINE—In good condition $15.00. L8840.

STOVES—We have the most complete line of ranges and heaters in the city now ready for your inspection. Be sure to get our prices before placing your order. Wittmann Hdwe. Co., 140 No. 10th.

USED WASHERS—Hand and electric washing machines. Bargain. H. Reusch 1220 M St.

WASHER—Water-power, in good shape, $10.50. Hall's, 1517 O.

LOW OVERHEAD—Our low overhead makes our low prices. Buy of us and save money. 209 So. 11th. Woods & Son. B5511.

Machinery and Tools 61

LAWN MOWERS—Sharpened and repaired. Guaranteed. Thorp Machine Co. 1028 M St.

MUSICAL INSTRUMENTS—Used, of all kinds, for sale at Tony's Musical Repair Shop. 1136 O St., upstairs.

PAYNE & WILES—Machine Co. Machine work, welding, cylinder grinding. Phone B1288. 202 So. 9th St.

Musical Merchandise 62

PIANO—Ellington, good toned; in good condition. B4497.

PIANO—$460, oak case; practically as good as new for $275 or payments as low as $7 a month. Bench included at Crancer's, 1210 O St.

PIANO — Walnut, excellent condition. Bargain. Call L6430 during business hours.

PIANO — Beautiful mahogany Baby Grand, like new. Call M2077.

PHONOGRAPH—And 46 records, $20.00. Call B1121.

SCHILLER PIANO—Reasonable; leaving town. Call B2871.

USED—Musical instruments purchased from Walt's can be relied upon. [illegible] bargains in used pianos always on hand. Walt's, 1215 O St.

VIOLINS—Seymour hand made $25.00. Walt "The Music Man." 1215 O St.

WALNUT TABLE—Six chairs, sewing machine, iron bed and springs, [illegible] heaters, washing machine, gas stove, oil stove, square table. F4586. [illegible]

Radio Equipment 62A

[illegible]

PIERCE ELLIOTT & RADIO CO.—111 No. 14th St. Are the [illegible] agents for the Eagle Neutrodyne.

Seeds, Plants, Flowers 63

BUY—Lincoln grown nursery stock. Strawberry plants ready now. [illegible] Nursery 1445 A St. F4805.

FALL BULB CATALOG—Is ready. It's free. Have you gotten yours? Griswold Seed & Nursery Co.

THICKEN—Your old lawn now with our new strong growing Kentucky blue grass and white clover. Sow new lawns now with [illegible] Lawn grass [illegible] Seed Co. [illegible]

Wearing Apparel 65

[illegible]

Seen ... at the Stores 64

[illegible]

GOOD CLASSIFIED ADS bring good re-[illegible]

Easy As Finding Your Seat At The Theatre.

Your ticket tells you that you will watch the performance from the fourth seat in the third row of the orchestra, the balcony or the gallery.

When you hand it to an usher, there is no confushion, no delay—because the rows are lettered and the seats numbered. In a minute's time you're seated and waiting for the curtain to rise.

Practically the same system makes it possible for you to find immediately any ads in the Lincoln Star's Classified Section that interest you.

Instead of floors, there are the Main Groups; instead of rows there are the scores of different Classification; instead of numbered seats, there are alphabetically listed individual ads.

Every single ad is carefully indexed and placed exactly where it belongs. You can go to it as directly and quickly as to your seat in the theatre.

For convenience and profit—read the Classified ads every day!

MERCHANDISE

Wanted—To Buy 66

BEST PRICE—Paid for rags, magazines and all kinds of junk. B4786.

EQUIPMENT—Machine shop, two lathes, drill press and line shaft hanger. Call B6211 evenings. 1441 G St., Apt. 4-C.

I HAVE—$100 cash for good second-hand piano. Call F2187.

ROOMS AND BOARD

Rooms with Board 67

B ST., 1111—Two working girls wanted for room and board; very reasonable; within walking distance. Call mornings.

B ST., 1544—Nice large room, private bath. Boys; meals if desired. F4221.

C ST., 1648—A-1 home for two business men in my nice home; beautiful room; good eats every day; Sunday dinner the best ever; excellent heat; come out, please. F3822.

DUDLEY ST. 3825—Near agricultural college, for one girl; private home. M2211.

E ST., 2244—Nicely furnished front sleeping room; breakfast if desired. F5395.

G ST., 1421—Furnished rooms for rent; board if desired. L4937.

L ST., 1426—Nice rooms and board. Reasonable rates. L5962.

WASHINGTON ST., 1624—Homery furnished room, breakfast; 16th and Washington. F2096. Lady teacher preferred.

CHILDREN—Age 3 to 6, to board and care for by week. Rural 3203. References.

ELDERLY LADY—Wanted to care for, in my home. Prices reasonable. Star Box 805.

ROOM—Nicely furnished, with board, for university students, $7.00 a week. Call L6095.

ROOM—Large sleeping porch, study room connected, suitable for four boys; board if desired. Call F6147.

ROOMS—Three, which will accommodate six boys, board if desired. F2265.

TWO PERSONS—To board and room in private family; rates reasonable. L7968.

10TH SO. 844—Nice rooms, board if desired. L8840.

17TH ST. SO. 716—Pleasant modern room in private home. Board if desired L5504.

21ST. NO. 885—Elderly people to room and board. B6250.

25TH ST. NORTH—Furnished 5-room house, partly modern; newly decorated $50.00. L8704.

27TH ST. So. 1274—Six-room all modern house newly built. Garage. Call L7148. L6254.

28TH SO. 123—Pleasant sleeping rooms. Board if desired. L4921.

Rooms without Board 68

C ST., 1646—Two nice rooms, single or suite. Girls only. Piano. Breakfast. F6112.

C ST., 1330—Furnished room for rent. Call B3184.

C ST., 1009—Large, front room in modern home, suitable for two boys; breakfast if desired. Call B4443.

CALIFORNIA COURT, 2746—Attractive sunny room, private family; suitable for business or school girl. F1327.

D ST., 1817—Nice front room for rent, also cheap rooms for boys. F4960.

E ST., 1322—Can accommodate one or two ladies; strictly modern home; large cedar closet; no other roomers. Home privileges, reasonable. Call or phone after 4:00 p. m. L2632.

E ST. 1329—Very desirable room; good location; reasonable; business girls preferred. L7059.

E ST., 1621—Very desirable room in strictly modern room for men or business women. L8053.

E ST., 2766—Two rooms, will accommodate 2 or 4 persons; piano for practice work or lessons. L5243.

F ST. 1020—Two large sleeping rooms; one will accommodate three. University students. B2276.

F ST., 1621—Well furnished front room, for 1 or 2 business men or students. B4737.

F ST., 1129—Front sleeping rooms. Call afternoons or evenings. L5428.

F ST. 1651—Nicely furnished rooms in modern home. Call B2896.

G ST., 1127—Large front room and closet, kitchenette if desired. Ideal for students; reasonable; garage. L6792.

G ST., 1851—Nice, large room, modern home. Meals if desired; garage. L5955.

GARFIELD ST. 1823—Furnished room. Gentlemen. Care of furnace for part rent. F2601.

HARTLEY DISTRICT—Nice room for lady. Modern home, breakfast if desired. L5537.

H ST., 1646—Rooms for 10 boys or business girls; also sleeping room and parlor for business man and wife. B4446. B4799.

H ST., 1118—Sleeping rooms, all sizes and prices, for men. Call B4776.

H ST., 1628—Pleasant front rooms, prices reasonable; board if desired. Call L6659.

J ST., 1624—Large front room, first floor in modern home, suitable for 2. L6454.

K ST., 1126—All modern front sleeping rooms, large closet, close in.

K ST., 1616—Room free to girl who will take care of children two evenings a week, [illegible] after 7 p. m.

K STREET, 1212—Suite of housekeeping rooms, private bath. Also two, second floor rooms, housekeeping or sleeping. L8766.

K ST., 1644—Large Southeast room. Men preferred. B4878.

L ST., 1605—Furnished rooms in modern home, newly decorated. L4087.

L ST., 1907—Warm, comfortable furnished room; no other roomers; very reasonable, walking distance. L5648.

M ST., 1730—Well furnished modern room, also one apartment. Garage. B1621.

N ST., 1628—Sleeping room for two boys, newly decorated, modern, reasonable. B2660.

N ST., 1645—Furnished rooms in private home, all modern.

O ST., 2224—Nicely furnished room for gentlemen, private home. Call L7286.

O ST., 513—Large, modern room for 2 men, other single rooms.

QUE 1425—Modern sleeping room for students or business girls. B7984.

Q ST., 1221—Nicely furnished steam heated, near university. Call B6226.

R ST., 2125—Choice furnished rooms for girl students or business women. B4771.

R ST. 1841—Two rooms to accommodate four people, close in, private home. L6772.

[illegible]

[illegible] modern. Board if desired. L4654.

HAVE YOU read today's Merchandise [illegible]

VINE ST., 2146—Room for one or two ladies; breakfast if desired.

W ST., 1246—Furnished rooms for students or business people, modern. L6871.

WASHINGTON ST., 1244—Nicely furnished sleeping rooms; will give breakfast if desired. F2665.

10TH ST. SO., 1520—Nice, clean room, all modern home. Two or four gentlemen. F4164.

12TH ST. SO., 823—Desirable furnished room for rent; close in. L5592.

12TH ST., SO., 321—Large front room; has lavatory; gentlemen. L5496. L7600.

E ST., 1320—Very desirable room; good location; reasonable; girls preferred. L7669.

13TH ST., SO., 1427—Two rooms, to accommodate 4 students; study room provided; modern, private home; $2.25 per week. F2212.

14TH ST. SO., 946—Nice southeast room, modern home; business woman; home privileges. L6380.

14TH ST. SO., 1900—Room; board if desired; also garage. Inquire evenings or Sunday.

14TH ST. SO., 1130—Very nice, comfortable modern home; no other roomers. B2636.

16TH ST., NO., 431—Fine rooms, three blocks from State University; boys preferred.

16TH ST., NO., 827—Nicely furnished sleeping rooms and housekeeping. B4161.

17TH ST., SO., 439—Nice furnished rooms for Uni. boys or business people. L7857.

18TH., SO. 220 — Modern, furnished room in private family. Gentleman preferred.

18TH ST., SO., 405—Newly decorated, nicely furnished sleeping room, large closet. Call L7898.

18TH ST., SO., 216—Furnished sleeping and housekeeping rooms, first and second floor, modern. B4201.

21ST ST., SO., 1125—Nicely furnished sleeping room in private family; no other roomers. F5020.

22ND ST. SO., 1213—Near C St., one room, comfortable, for one or two. F4574.

23RD ST. SO., 1427—Beautiful large front room, suitable for two. Private family; every comfort and convenience. F2401.

24TH ST., SO., 1250—Two well furnished warm rooms, modern home. F4662.

25TH ST., SO., 402—Room for one or two gentlemen. Call B4260.

26TH ST., NO. 700—Two nicely furnished front rooms with large closets, modern home; sleeping or light housekeeping, garage. L5205.

LADY STUDENTS—Four large rooms, hot water heat, home privileges; reasonable; walking distance. B2077.

ROOM—Very clean and large, for sleeping; suitable for two people. B2961.

ROOMS—Comfortably furnished and well kept; in modern home; prices reasonable; university boys or business men. Phone F2344.

ROOM—Large, in modern home; men students, business people; fine location; reasonable. F3475.

ROOMS—Two for professional or business men or women; privileges; use of laundry, kitchen, dining room, sleeping porch, piano social functions permitted; best residence section; best references required. F4072.

ROOM—Modern apartment for girl, home privileges, four blocks from O St., B3491.

ROOM—Having a seven room Apt., close in and only 2 in family, we will rent to business men, a large room, twin beds, closet. Private bath, etc. B2539.

ROOM—Private home. For one or two; garage; meals if desired. F4363.

ROOMS—Three pleasant, furnished, two basement rooms, furnished for light housekeeping. L8499.

ROOM—Very desirable, in an attractive apartment, private home. Call L5941.

ROOMMATE—Student, business man wanted, by young business man; modern home. B6266.

ROOMS—Three front, first floor, private entrance and bath, hot water heat, fireplace, furnished or unfurnished, walking distance, garage. B2566.

SLEEPING PORCH — With dressing room, for two girls. F3557.

SLEEPING ROOMS—Modern. $8.00 to $16.00 per month. 1914 N St.

TO BUSINESS MAN—Nicely furnished room in modern apartment; hot water heat; no other roomers; close to capitol. B1643.

WAVERLY PLACE—N. E. corner 10th and L Sts. Nicely furnished, clean, light, well located modern rooms.

PRESS BLDG.—S. W. corner 13th and N Sts., fourth floor, a suite of 4 rooms for a married couple, suitable for light housekeeping. References required. Inquire room 212 Press Bldg.

ROOM—Large, in modern home, men students, business people; fine location; reasonable. F2475.

ROOMS—One block east of Uni. campus; girls; board across street. Phone B6227.

ROOMS—Modern, for young men, private home. One room [illegible] suitable for two [illegible] Phone evenings [illegible]

ROOM—Large front, suitable for three students preferred. [illegible]

ROOM—Large front, kitchenette and closet. B4443.

20TH ST. NO., 346—Two furnished light housekeeping rooms.

Rooms for Housekeeping 69

EUCLID ST. 1826—Two rooms, unfurnished, $10.00 month, partly furnished [illegible]

H ST., 826—Two nicely furnished light housekeeping rooms, ground floor, private entrance, all modern home, hot water heat. [illegible]

K ST., 1526—Two 2-room apartments, furnished, modern, rent reasonable. [illegible]

K ST., 1124—Furnished apartments and sleeping rooms. Reasonable. No children. B2544.

K ST., 1211—One suite housekeeping rooms, modern. L6726.

L ST., 1827—Suite of unfurnished rooms in modern home, close in. Business man or woman. L5127. Evenings.

M ST., 1202—Very close in, cozy furnished room for employed couple. Phone L8121.

N ST., 1318—Two furnished rooms for light housekeeping.

NICE ROOMS—1124 L. B2259.

[illegible]

HAVE YOU glanced through today's [illegible]

ROOMS AND BOARD

Rooms for Housekeeping 69

P ST., 1824—Two unfurnished or furnished housekeeping and one sleeping room, cheap. B2626.

P ST., 1825—Large room and kitchenette, 2 bedrooms all modern but heat. B2574.

Q ST., 1221—Furnished steam heated 3-room apartment. B6226.

Q ST., 1621—Two well furnished housekeeping rooms. Close in, large closets.

Q ST., 1945 — Modern furnished room and kitchenette. L6471.

VINE ST., 1846—Three rooms, bath and front porch, ground floor, private entrance, $25 per month, including electricity and phone; meals if desired. Vacant October 1st. Phone L7863.

10TH ST. SO. 318—Large front modern room for light housekeeping; also sleeping room.

11TH ST. SO., 627—Two nicely furnished modern front rooms for housekeeping.

12TH. SO. 721—Two, modern, furnished, light housekeeping rooms, Sept. 15, 2 front rooms, Sept. 20.

14TH ST SO.—Very desirable apartment for light housekeeping. Private home. Facing capitol. B1647.

14TH ST., NO., 510—One suite of rooms ofr housekeeping, entirely modern, reasonable.

14TH ST., NO., 413—Nice large front room, ground floor, for sleeping or housekeeping; close in. L4220.

17TH. NO. 454—Furnished rooms for housekeeping; ground floor.

17TH. NO., 224—Modern nicely furnished rooms, close in; rent reasonable.

1826 EUCLID AVE.—Two rooms, furnished or unfurnished, for light housekeeping. F7495.

28TH. NO., 226—Newly decorated modern rooms for light housekeeping, good location. L5917.

20TH ST. SO., 405—Light housekeeping rooms for rent. L6482.

27TH ST., NO., 643—Three rooms, large sleeping porch; bath and private entrance. L6536.

27TH. SO., 139—Three, nice, large, housekeeping rooms; hot water heat; garage. L7277.

28TH ST. SO. 100—Well furnished sleeping room. L5628.

ROOMS—Three for light housekeeping, unfurnished; also two furnished. L7880.

ROOMS—For housekeeping; also sleeping rooms. Phone B2179.

ROOMS—Two nice, unfurnished, for light housekeeping; heat and light furnished, reasonable. F3689.

ROOMS—Three, front, second floor, furnished or unfurnished, for light housekeeping or sleeping. F1569.

ROOMS—Clean light housekeeping, close in, South side. B2961.

ROOMS—Furn. H. K., cheap. 1829 O St.

ROOMS—Two, nicely furnished, light housekeeping, in all modern home. L8922.

ROOMS—Nicely furnished for housekeeping; steam heat, close in. B2807.

M ST., 1048—Nice newly papered room, unfurnished, suitable for bachelor or small family. $8.00 per month.

O ST., 2631—Rooms, furnished or unfurnished; newly papered, cheap rent, clean rooms.

REAL ESTATE FOR RENT

Apartments Furnished 74

E ST., 1004—Five-room apartment and bath. Ponce de Leon. B4649.

E ST., 1505—One room and kitchenette, modern; close in; clean. L7829.

N ST., 1607—Two rooms and bath. Phone B2474.

P ST., 2840—Nicely furnished apartment 2nd floor. Modern home. Four rooms. Private bath.

R ST., 1404—Three rooms, first floor, 2 rooms, alcove second floor. $30. L4320.

15TH ST., NO. 222—Modern, 5-room, cheap; near university. L8504.

1124 N ST.—Belvedere—New furnished apartments. Call B3564.

1618 O ST.—Furnished apartments; 1618 O St.

APARTMENTS—Cleanest, coziest in the city, furnished in mahogany or wicker. Call B1542.

APARTMENT—Very desirable and well furnished. Office, 200 So. 16th. L6207.

APARTMENT—Extra good, five room, located near the capitol L8603.

APARTMENT—Very desirable choice well furnished. Office 200 So. 16th St. L6207.

APARTMENT—Very nicely furnished, close to university. Phone Whitehead. B2228.

LENNOX—New furnished apartments, at 1132 N St. Call B4232 or B2071.

LAFAYETTE APTS.—214 So. 12th St. Furnished in wicker and mahogany; ice, gas, lights, heat and hot water furnished. Dishes and linen if desired. Leases not required. B4942 or B4689.

MODERN APTS.—

Five-room, finished in oak, locker and laundry in basement, hot water heat, hot water every day, walking distance, $60.00. Large living room with In-a-Door-Bed, dressing room, kitchenette and tile bath, finished in new mahogany furniture, $60.00. Harvey Rathbone Company, 118 No. 11th. B2690.

APARTMENT—Nicely furnished, 5-room, modern. Call F3014 afternoons and evenings.

Apartments Unfurnished 74A

E ST. 1004—5 room apt. and bath. Price de Leon. B4648.

F ST. 1631—Five room unfurnished apt. and garage; modern. B2296.

L ST., 1429—Three-room apartment, newly decorated; entirely modern.

M ST., 1733—Five-room apartment; porches, tiled bath, hot water heat. L8107.

O ST. 1234—I have a large list of houses and apartments, rent $10 to $75 per month. F. D. Burke. B2725. B4569.

O ST., 1829—Suite of rooms, private bath; steam heated; $20. Call F6430.

QUE ST. 1621—Two unfurnished rooms with private bath. Fireproof building.

RANDOLPH ST., 2641—Four-room all modern apartment, with garage, $36.00. 2635 Randolph St., 4-room apartment with garage, $26.00. Call L5604 after 7 o'clock.

WASHINGTON ST., 1826—Partly furnished 4-room Apt. modern. Good location. F6241.

11TH ST., SO., 928—Six-room all modern heated apartment, close in. Call L7962.

11TH ST., SO., 628—All modern 4-room apartment; good residence district. B4588.

11TH ST. SO. 823—6 room apt and tile and bath, heat, hot water. Janitor service. Garage. $70. B2475.

12TH ST. SO. 408—Modern apartment, heated, gas range. $32.50. B2156 or 212 So. 12th.

APARTMENT—Unfurnished; all modern; two rooms, bath and kitchenette; ground floor; close in; $22.50, winter rate. Adults only. F4205.

APARTMENT—6 rooms, with bath. Hardwood floors, vacant Oct 1. B1918.

APARTMENT—5-room with bath. Hardwood floors, vacant October 1. B1918.

APARTMENT—One, entirely modern, five room apartment, hot water heat. [illegible]

CAPITOL APARTMENTS—At 615 South 14th street. See Mr. Wager or call L8925.

CHOICE—Modern Apts. 3 and 4 Rms. private bath. [illegible] $45. B2259.

CHOICE APARTMENT—4 rooms and bath, close in. F1691.

FOR DISCRIMINATING FOLKS—

WOODROW, (new), 12th St., So. 640—The very finest unfurnished and most highly furnished apartments in Lincoln. Beautifully finished.

BLACKSTONE, 300 So. 16th St.—Let us show you that our apartments are more highly furnished than anything else in Lincoln. See the others first to be able to judge.

BRUCE SHURTLEFF.

[illegible]

JEFFERSON APTS—[illegible]

YOLO APTS.—Choice [illegible] apartment, 4 rooms and bath. Winter rate, $57.50; summer $47.50. Immediate possession. Yolo Apts. 545 So. [illegible]

REAL ESTATE FOR RENT

Business Places for Rent 75

BRICK BLDG.—Two stories, 50-feet frontage on O St. 1641 O St. Reasonable rent. T. J. Farrell. B2726.

WINDOW SPACE—On O St., suitable for two barber chairs. Call L6450.

Houses for Rent 77

DUDLEY, 2228—Cottage 5 rooms, $27.50. K. 821, 6 rooms, $27.50; So. 1st, 1226, 2 rooms $7.00. George H. Rogers. 1530 L.

GARFIELD ST., 2626—Eight-room house, all modern, full lot, 4-stall garage. Call B2946.

GARFIELD, 625—Two, good, five-room [illegible]

L ST., 824—Four rooms, modern except heat. B3150.

L ST. 4142—New 5-room and bath bungalow, modern. $30.00. L6898.

L ST., 1712—Large nine-room house, bath on both floors. Oil furnace, ideal for rooming and boarding. F1690.

N ST., 3017—Five rooms and garage, modern except heat; $25.00. B2592.

PEACH ST., 1301—Five-room, modern but heat. Call F2545.

PEPPER AVE., 2010—Five-room, all modern bungalow. Phone owner. F2547.

SHERIDAN BLVD, 2925—Modern, six room house for rent with garage. F1716.

ST. MARYS, 1212—Four unfurnished rooms. Call F2585.

SUMNER ST., 2901—Four rooms, first floor, strictly modern, A-1 condition. F1826.

UNI. PLACE—Why pay rent when you can buy a home for $50 down, 2 rooms 1245 West 19th, $27, 6 rooms 1425 West 19th, $26.50 month, for 100 months. No interest. Trester. B1564.

8TH ST., SO., 2828—Five-room cottage, large barn, possession immediately. [illegible] No. 15th. [illegible] room modern double house, with garage, $18.50. F2064.

1730 M ST.—Eight-room house, modern, rent reasonable. Call B2626.

22ND ST., NO., 616—Four rooms and bath, all modern but heat. Call B6834.

COTTAGE—Five-room, all modern. $40, 1590 Garfield St. College 231-W.

COTTAGE—Small; city water, electric lights; $12.00. Joe's Lunch, 1034 P St.

D. M. DOUTHETT—Land and Inv. Co., "Where Lincoln Rents." 288-9 Little Bldg.

HOUSE—Nearly new, 7-room, nicely furnished, for period of 6 months or year. E. W. Brown. F2545.

HOUSE—Modern, 6-room, newly decorated. 2047 S St. F4385.

HOUSE—On acreage. 4 rooms, outbuildings. Lease 1 year, reliable party. Call M1716 evenings.

HOUSE—Eight-room, suitable for roomers; 5 rooms of furniture for sale. L5428.

HOUSE—Seven-room, modern, furnished or unfurnished. Call M3634.

HOME—Strictly modern, nicely furnished with piano; references. Lease required. B3699.

HOUSE—Six-room, modern, garage; good location; excellent condition. Call L7563.

HOUSE—Ten-room, modern, near school, $35. 624 E. 21st, Uni. Place.

HOUSE—Seven rooms, all modern; hot water heat; furnished or unfurnished; references required. Phone M2195.

HOUSE—Seven rooms, modern, close to Wesleyan campus, block from car line. Ideal location. M3241.

SOUTHEAST—October 1st. Five-room bungalow, modern; oak finish; newly decorated. One half block from car line. Desirable. $45.00. B3537.

WILL GIVE RENT—Six rooms, modern, partly furnished, with laundry; for board, room and laundry of widow and child. L6078 after 7:30 p. m.

Offices and Desk Room 78

SUITE — Very desirable three office rooms, Burlington Block; long time lease. 13th and O Sts. Christian & Herman. B1728.

Wanted—To Rent 81

APARTMENT—4-room, modern, unfurnished, by Oct 1. L5065.

REAL ESTATE FOR SALE

Brokers in Real Estate [illegible]

LIST YOUR PROPERTY—With and consult Schowalter Land Agency before you place city and farm investments. 431 No. 16th. L7432.

Business Property for Sale 82

HOTELS AND ROOMING HOUSES FOR FARMS—

Have some good clear properties in exchange for farms. Might assume a small amount. Describe in detail what you have in first letter. Hayes, 306 Security Mutual Bldg., Lincoln.

Farms and Land for Sale 83

FARMS—Why rent when you can buy 208 A. in N. E. Neb. for $200 an acre, ½ mile of town; 7-room house, all modern, clover pasture; 25 a. alfalfa; 5 a. feed lots; 122 a. plow land; 70 a. fenced hog tight. This is a real farm home and you can buy it for only $5,000 cash and $1,000 Mch. 1st and Sep 1, each for 3 or 5 years, 5,000. Balance terms to suit. Trester's, 869 No. 27th.

Houses for Sale 84

BRICK RESIDENCE—

New ten-room. Oak throughout, double garage, fine large sleeping porch and a complete home in every detail. Located within walking distance from Lincoln, near schools and street cars, and on extra large lot in Young's Hyland Park Addition.

WOODS BROS.

—B-6744—

BUNGALOW—Five-room, modern. A real buy from owner. Terms. Call F4252.

BUNGALOW—Beautiful Kellastone bungalow, 6-room, full basement, fire pla n.ebilt-nic 9 .B 2 hrd brdilun place, built-in features; new and ready to occupy; a bargain. Telephone College 182-J.

BUNGALOW—6-room, modern, full lot. Half way between University and State. On car line. Call L3068.

DUTCH COLONIAL HOME—

Beautiful large living room, fireplace, sun room, breakfast room, large bed rooms, full lot, garage and drive. Restricted district. Southeast. Only $7850. Terms. B2441. L4264. Star Real Estate Co. 1124 O St.

ELEGANT—6-room modern cottage, short lot, garage, well located. $3000. Small cash payment, balance like rent. B3766.

HARRINGTON'S SPECIALS—$4000, 5 rooms, modern garage; $4650, 7 rooms, newly decorated; $5600, 11 rooms, 4 bed rooms; $5500, 8 rooms, oak, lot 50x142; $6800, 8 rooms, oak, 2-car garage. All good locations. Why rent? Harrington Realty Co., 210 So. 12th St. B2465. L4541.

HOUSE—

Bargain in 8-room, oak finish, walking distance, paving paid, built-in features, east front, $6750 with terms. Immediate possession. F1456 or B2124.

HOME—New 5-room home. Prescott school district, Sheridan Park addition. Full lot, fireplace, sun room, sleeping porch; $2000 down, $55 per month. Owner. John M. Alexander, B1757. Res. B4124.

HOME—Beautiful [illegible]

HOUSE—Nine rooms for sale by owner. Corner, good location, double garage, [illegible] $1000; bargain. Phone [illegible]

REAL ESTATE FOR SALE

Houses for Sale 84

HOUSE—New, 5-room, less than cost for quick sale. Owner. F6284.

HOUSE—Four rooms, modern but heat; good location. Fester Investment [illegible] Uni. Place. M1523.

HOUSE—Here is a good seven-room modern home, close in, living room, dining room, kitchen and hall below, three bedrooms and bath above. Just painted on outside and papered throughout. Full lot and garage $750 down, balance terms. B1172.

GARFIELD ST., 1825—$45.00 by [illegible] or will sell reasonable; desirable [illegible] modern 7-room house, room for two cars; also 4-room house for rent, 127 So. 17th St. $20.00 month adults only. Call B6455 or F6129 after 6 o'clock.

LEAVING CITY—Must sell five-room bungalow, large living room, fireplace, best oak, full basement, garage, paved, southeast. Price cut to $4500. [illegible]

MRS. ELLA BAIR

80-ACRE FARM—

Located ½ mile west and 1 mile north of Raymond. All first and second bottom land; 60 acres cultivated, 9 in pasture, 6 alfalfa, 5 orchard and yards. Good 5-room house, barn for 8 horses, 5 cows and 8 ton of hay, double crib and granary, machine shed, double garage, poultry house, coal shed, hog house, all fenced and cross-fenced, two wells and windmill.

T. J. MAUEL

[illegible] 12TH ST. B[illegible]

NORTHEAST—$3,000, 5-room cottage, 1½ story, modern, small lot, paved street, northeast, $250 cash, $35.00 per month, just like rent, own your own home. W. L. Turner, 122 No. 11th.

PLUM ST., 1431—Five-room bungalow and garage, $4750; $1000 down. Terms on balance. Paved street. B1757. Res. B4124.

R ST., 2840—Seven-room all modern house; has sleeping porch and garage; with or without furniture. B6169.

STATE FARM DISTRICT—

All modern home, 3 bed rooms, oak finish, fireplace, breakfast alcove; fronts east and south. Call owner. F4224 or B1888.

SNAP—Quick sale. Modern 5-room home, hot water heat, double garage, full lot; fine location. $4750. Worth more. B3485. Evenings, L6264. Star Real Estate Co., 1124 O St.

S ST., 3125—Six rooms, modern but heat, and garage; fine natural shade; lot 75x142; non-resident owner; make an offer. I. F. Baker, L4524. L8573.

SOUTH LINCOLN—Bungalow, 5-room, modern; oak finish, with fireplace, $4950. A real bargain from owner. Terms. B3796 day, F4843 evenings.

THREE ACRES—Divided into lots, 6-room house, full basement; partly modern; barn and chicken house. One block from paving. Southeast. Owner. F3675.

WHITTIER AVE.—Four-room, modern but heat cottage, new bath fixtures; newly decorated, full lot, garage, $2500; $500 down, $24 month. Val Weiler, Jr., B2682. B2044.

W ST.—Six-room all modern stucco house, full basement, cemented; full lot. A good buy $2900. $500 down. Val Weiler, Jr., B2682. B2044.

YOUR OPPORTUNITY—

Is here today $800 will put you in an extra well built new bungalow of your own, up to the minute in every way, with garage to match, for only $6250. Call us at once. B1947.

11TH ST., SO., 2950—For sale or rent, one 6-room house and one 5-room house, with bath. F2674.

17TH ST., SO., 1315—Eight room, modern house, oak, paving paid. F2676.

30TH ST. NO., 848—Five-room house, all modern, east front, extra long lot, garage; paved street; full basement; a very desirable home. Only $2750. Some terms. Call B4905 or L4662.

22ND. NO., 406—Five-room modern bungalow, built-in features, reasonably priced. L6254.

LEAVING LINCOLN—In 30 days; must sell my seven-room modern home; 4 bedrooms, large living room with fireplace; full corner lot, 4 blocks S. W. high school; will sacrifice for $3,000 less than I paid 3 years ago. Terms. Owner, F4205.

LEAVING CITY—Will sacrifice my fine large 11-room home, all modern, oak finish, beautiful terrace lot 75-foot front, for owner. Star. Box 822.

$1,000 CASH—New 6-room modern bungalow, long living room. Brown mahogany finish; fully equipped. A new floor plan. Full lot. Garage. Lincoln best S E. location. Guardian Mortgage Security Co., 1218 O St B2225.

160 ACRE—Farms; will accept 80 acres as part pay on each. Wm. Burk, Hallam, Neb.

320 ACRE—Combination farm, in Nance county; 190 acres perfect Loup valley land. Priced right; will take good Lincoln residence for part. Cebas D. Ammon, 21st and Y Sts.

Lots for Sale 85

LOT—All modern, South Lincoln, 50x142; improvements paid; $1000; terms. B3011.

LOT—Full. All modern, paving, a bargain in every sense of the word. Realty Cleaning House, 1210 P St. L6662.

POULTRY LAND—$5 down $5 monthly buys 40 acres South Mo. Price $200. Send for free list. Box 32, Kirkwood, Mo.

WILSON ACRES—

ARE YOU interested in a future building site, with plenty of ground, near all modern improvements and in a restricted district?

THESE LOTS are very close to South St. and 48th St.

WOODS BROS.

—B-6744—

To Exchange—Real Estate 88

ESSEX—Touring car, four-cylinder, fine condition. Will trade for vacant lot or part payment on small cottage. Collins, 1218 O St.

GOOD 6-ROOM—Modern bungalow near [illegible] new, would take reasonably priced home in Hastings or Grand Island. Look this up. B2432. Star Real Estate Co. 1124.

HALF SECTION—Near Stapleton, [illegible] and good improved quarter in southern [illegible] Dakota. Terms or trade. Write Box 821.

TO EXCHANGE—For something further west, a small well improved Illinois farm. H. E. Townsend, 132 No. 12th St. Lincoln, Nebr.

STORE—For exchange $6000 clear well located hardware store, cheap rent and good business, want home in the city. J. T. Daughan & Co. 1226 P St. L5816.

80-ACRE FARM—Near Fillmore county, to exchange for Lincoln residence. B2664. Surety Investment Co., Realtors.

80 ACRES—Good hay meadow, can farm every acre, worth no less than $25 acre, but I will trade it clear for a 1924 Studebaker, Dodge or Buick sedan. R. H. Parker, O'Neill, Neb.

EQUITY—In 5-room house, conveniently located, modern except heat, also [illegible] Ford truck and car. [illegible] Fred Brown, [illegible] Havelock.

[illegible]

Wanted—Real Estate 89

ALL KINDS—List your property for sale or rent with A. [illegible] Brokers Life Bldg. [illegible]

HOMES—Modern [illegible] 10 room, residences, close in. Cash buyers waiting. [illegible]

High-Grade Ball Tosser Coming From Tigers to 1925 Links

SHORTSTOP KERR TO LINCOLN CLUB

Tiger Team Willing to Send High-Grade Player To The 1925 Links.

Beck May Return to Links For Another Season In the Minors.

(Special to The Star)

DETROIT Mich Sept 20—Information filtering from the inner office of President Navin of the Detroit tigers indicates that a deal is virtually cut and dried whereby Shortstop Johnny Kerr is to pass time with Lincoln's Western league club next year

Kerr came up to the Tigers from the Western League where he played two seasons with the Omaha and Denver clubs During the 1924 season Kerr has been with the Albany N Y club in the Eastern league

Although Navin and Manager Cobb are tight lipped about the valuable tall player they are willing that Lincoln shall have the player services next summer thus making good to Manager Josh Clarke in the deal whereby Pitcher Beck was recently sold to the Tigers Navin has promised to send a few real ball players to Lincoln for the 1925 season and Kerr so the inside dope says is slated to join the Lincoln club

Pitcher Beck in due time will receive orders to go south with the Tigers for spring training in the south In event Manager Cobb decides Beck would profit from another season in the minors the Detroit club probably will send him back to Lincoln Cobb however insists on having a good look at the Lincoln youngster during the work outs at the spring training camp

Coach Delaporte to Build New Team at Neligh High School

(Special to The Star)

NELIGH Neb Sept 20—Coach Paul Delaporte is forced to build a new team at Neligh high this season Graduation cut heavily into the ranks of the 1923 combination which weathered the season without a defeat

The only letter men back this fall are Captain D Brady center Peterson quarterback Dalton tackle Harbastroh guard Of the new material that looks promising the leading candidates are A Peterson and Bradley ends Schmidt and Reese tackles Captain Mock and Lubken guards Hartman fullback Dewey Williams Catron Rubotham and G Frady halfbacks

Neligh has two open dates on the schedule—September 26 and October 10 The 1924 bookings

Sept 26—Open
Oct 3—Creighton at Creighton
Oct 10—Albion at Neligh
Oct 24—Stanton at Stanton
Oct 31—Pilden at Neligh
Nov 7—Hartington at Hartington
Nov 14—Pierce at Neligh
Nov 21—Norfolk at Neligh
Nov 27—West Point at West Point

Berlenbach In Line For Title

NEW YORK Sept 20—Paralyzing Paul Berlenbach knockout king will be matched with Mike McTigue for the light heavyweight championship of the world as a result of his knockout of Jack Reddick Canadian light heavyweight sensation in the eighth round of a slugging match here last night

After surviving terrific punishment in the sixth round Berlenbach broke Reddick's nose with a right-hand smash That punch finished the Canadian He staggered through the seventh round but crumpled up under a left hook to the body in the eighth

Reddick had Berlenbach groggy in the sixth but instead of delivering the finishing blow he retreated and allowed Berlenbach to pull himself together

Syracuse Picnic Is Big Success In Spite Of Weather

(Special to The Star)

SYRACUSE Neb Sept 20—The annual Syracuse day picnic was successfully held Thursday in spite of the threatening weather all day which kept a great many people at home Music was furnished by the Syracuse and Bennet bands there were plenty of free attractions and political addresses were made by J H Morehead Harry B Fleharty and Judge Baird In the afternoon the feature of attractions was a double header base ball game Both games were good enough to satisfy the most fastidious and the interest was keen All four teams played ball all the time

The first game was between Palmyra and Bennet and was played tight from start to finish both pitchers working fine The score

		R	H	E
Bennet	000100000	1	7	1
Palmyra	000000000	0	1	2

Batteries Bennet, Foster and Price Palmyra Stilwell and Jones

The second game between Burr and Syracuse was a thrilling one and took eleven innings to decide Both teams played ball all the time and worked hard to win their game

The score		R	H	E
Burr	01001000000	2	4	2
Syracuse	00100010001	3	8	3

Batteries Burr Genzlinger and Damme Syracuse Pugh and Copenhaver Struck out—By Genzlinger 7 by Pugh 12

Umpire for both games Pugh of Stella.

Last Night's Fights.

At New York—Paul Berlenbach Astoria, N Y., knocked out Jack Reddick Canada, eighth round Billy Britten outpointed Charley Nashert, ten rounds

At Denver—Teddy Gartin, Lincoln decisioned Frankie Darren, Salt Lake three rounds

At Omaha—Morris Schlafer Omaha, and Ted Moore England fought a ten round referee's draw Sammy Leonard St Paul, won on foul in third round over Ace Hudkins, Lincoln.

Foul Punch By Hudkins Loses Fight At Omaha

OMAHA Sept 20—The ten round bout here last night between Morris Schlafer of Omaha and Ted Moore of England was called a draw by Referee Leo Shea Schlafer was outfought sport writers at the ringside said one of them declaring that Moore won by a wide margin adding that continual fouling by the Englishman in the third round caused the referee to call the match a draw

Sammy Leonard of St Paul was given the decision over Ace Hudkins of Omaha on a foul in the third round

Darren Soft for Garten

DENVER Sept 20—Gameness and ability to absorb punishment saved Frankie Darren Salt Lake welter from a knockout at the hands of Teddy Gartin Lincoln in their three round bout here last night

Darren was down twice for the counts of one and eight in the first round and hit the canvas twice in the final round Gartin played a constant tattoo of terrific body punches upon the Salt Lake lad

TY SUPREME IN DIAMOND SPORT

Fiery Georgian In a Class Superior to All Others In National Game.

Cobb's Secret Ambition Is To Surpass Record Set By "Pop" Anson.

History records many 100 to 1 prophecies—but Ty Cobb went the figures somewhat better Monday September 15 when he said

If we beat Washington this afternoon we'll win the pennant

At that moment the standings of the flag battlers were

	Won	Lost
Washington	82	58
New York	81	59
Detroit	78	64

The Tigers then were five games behind the flying leaders

The combat that afternoon resulted in a Detroit triumph—2 to 0 The Yanks meanwhile beat up the White Sox 2 to 0—and so when twilight came the result was

	Won	Lost
Washington	82	59
New York	82	59
Detroit	79	64

Miracle If Tigers Win

Four full struggles back of each of the club tied for leadership with less than 12 games to play—and Cobb held rigid to his 10 000 to 1 prediction

That's more than faith more than hope And if Cobb's prophecy came true that would be a miracle

If the Tiger team was made up of nine Cobbs then the miracle perhaps would happen For nothing that can happen on a ball field seems impossible of accomplishment by the Southern Typhoon who counts as lost the year which now does not find him cracking one record or another

Smashed Wagner's Record

In 1923 he smashed the imperishable record of Hans Wagner when he batted over 300 for his eighteenth year This season he has fractured his own new mark by making it 19 years above 300

And he has done more than that He will garner more than 200 hits hits before the season is done—thus making nine seasons during which he has turned in over 200 safeties That showing tops everything else in baseball history

If injuries or some other causes hadn't kept Cobb out of the game for rather lengthy spells in other years he would have more than a dozen seasons beyond 200 hits For in 1908 he made 188 in 1910 his total was 196 in 1919 it was 191 in 1921 it was 197 though he played in only 121 games that year and in 1923 he made 189 safeties in 145 diamond duels

None to Compare

A week or so ago Cobb smacked out a two baser And then it was discovered that in his baseball lifetime he had driven forth for a total of 5 000 bases—a mark so infinitely beyond all others in baldom that there is no comparison

Cobb has scored more runs than any player in baldom's history made more hits stolen more bases in his lifetime than any other player and has hit for a higher grand average than any of the millions who have played the game since baseball began

Along in the gentle springtime the announcement was made somewhere that 1924 was to be Cobb's farewell as a baseball regular That's just a kettle full of stewed cider

Aims to Pass Anson

Cobb is shooting at one record—THE record of baldom And that is to eclipse the durability record of Captain Adrian C Anson The immortal Cap survived 22 years of big league warfare—a feat which like Wagner's 17 years above 300 was considered unbeatable

But Cobb can tie it—and pass it And that's exactly what he will do if his still wonderful legs continue to hold him up

This year 1924 marks Cobb's twentieth in the big show He joined the Tigers on a far gone day in 1905—a spindle shanked fiery tempered ambitious kid of 19 He showed nothing of greatness that year he even made his owners feel that the $700 they paid to Augusta might be squandered money

Yanks Turned Him Down

Cobb got a few chances in 1905—and hit for only 240 He wasn't much afield In 41 games he stole only two sacks And his throwing wasn't much to enthuse about

That winter—1905-06—the Tigers tried to put through a trade with the Yanks They agreed to toss in Cobb as the to boot part of the bargain The Yanks didn't want him even as a gift So Cobb was retained by the Tigers—and the rest is the most amazing chapter in baseball history

Cowin To Coach Holbrook Teams

(Special to The Star)

HOLBROOK Neb Sept 20—Lloyd Cowin will act as basketball coach at Holbrook high school this season.

GOLFERS TEE OFF IN TITLE COMPET

America's Crack Amateurs Compete for Crown On Quaker Course.

BOBBY JONES SETS PACE.

PHILADELPHIA, Sept 20—Bobby Jones set the pace for the first 18 holes of the qualifying round in the national tournament when he turned in a score of 72 Willie Hunter, Los Angeles, and Ellsworth Augustus, Cleveland, ranked next with 74 Chick Evans and Max Marston, 1923 amateur champion, each turned in a 76 while George Von Elm, Los Angeles, had a 75

BY DAVIS J WALSH

MERION CRICKET CLUB Philadelphia Sept 20—At the witching hour of 7 30 o'clock Edwin H Fitler and Robert E Horner local martyrs advanced with determination and two caddies upon the first tee at the Merion Cricket club today and drove off into the cool of a mellow autumn morning Like that of the assassin at Sarajevo it was the opening shot that started the war but this time it was a war with niblicks drivers and putters—a war against par In brief it was the modest start of the national amateur golf championship

The two pioneers mentioned were followed at intervals of five minutes by the rest of the field of 166 starters including the finest amateur golfers of America and Great Britain Only thirty-two of them can survive the thirty-six qualifying round eighteen holes on which will be played today and the remaining eighteen Monday Perfect weather conditions prevailed

Stars Clash With Stars

For the diversion of the gallery most of the stars were coupled for the duration of the qualifying round For example Max Marston with Bobby Jones who has an open championship to his credit in spite of his extremely tender years in another bracket were found Cyril Tolley former British amateur champion present French open champion and bell cow of the invading English and Jess Guilford American amateur champion in 1921 This pair promised a duel of long shots

Other important pairings brought together Maj G S O Hezlet Great Britain and Bob Gardner of Chicago W A Murray another British er and Francis Ouimet former American open and amateur champion Robert Scott Glasgow and Chick Evans holder of several national titles W L Hope England and Dr O F Willing Portland Ore Denis B Kyle Roehampton and H Chandler Egan Portland Ore and ex champion Al Murray England and Jess W Sweetser title holder two years ago T A Torrance present British champion and Harrison Johnston promising young man from the middlewest A C Bristow England and W C Townes Pittsburgh Hon Michael Scott England and John G Anderson French amateur champion George Von Elm Los Angeles and E L Konerski Panama Canal

S Davison Herron who beat Jones for the title in 1919 was another important starter So was Dexter Cummings Oswentsia the inter collegiate champion and Fred Wright Albemarle former international

How It's Done In the Majors

By Frank Frisch
Captain New York Giants

Second inning Score 2 to 1 in favor of team in the field The bases are full and none are out Ball is hit to shortstop

How should the shortstop play the ball?

Under such conditions the infield should play half way back and it is presumed that the shortstop is in such a position when the ball is grounded to him This permits of a double play If the shortstop is able to make a double after getting the ball he should throw to second and the double be completed at first This would tie the score and leave the man on third with a base hit needed to score him In the early stages of a game this is the proper way to make this play

(Copyright 1924 Sol Metzger)

Alma Opens Slate With a Victory

(Special to The Star)

ALMA Neb Sept 20 — Alma high school defeated Orleans in the first football game of the season here Friday 20 to 0

Baseball Tourney On Ohiowa Field

(Special to The Star)

GENOA Neb Sept 20—Teams representing Western Belvidere Ohiowa and Strang will stage a baseball tournament at Ohiowa this week end Winners and losers will meet Sunday afternoon

PUNTS and PASSES

Huskers Scrimmage Today

After a five day drill in the fundamentals of the gridiron game Coach Dawson's Cornhusker varsity men were slated to line up Saturday afternoon in the first scrimmage combat of the season Other Missouri Valley and Big Ten squads buckled into scrimmaging earlier in the week but the Nebraska coach bucking the handicap of having the greenest aggregation in middlewest football was compelled to stay off the scrimmaging until after laying the proper foundation

Forward passing may feature the first scrimmage workout Bill Kline, who will tutor the Nebraska backs and ends in aerial tactics was on deck Friday afternoon giving the wingmen and backfield performers a stiff drill in overhead football

Neither Dawson nor Kline is willing to give the tip off concerning the Cornhuskers passing tactics but it is guessed is ventured that the Nebraska coaches plan to drill not less than three plays in the forward passing trick while at least two Huskers will take whirls at punting

Another prophecy is that the Cornhuskers will possess a pair of triple threaters There is no lack of speed, kicking and passing ability on the Cornhusker squad and the coaches undoubtedly will not muff any opportunities to use all the goods that Nebraska has in stock

Charging Machine In Use

While the backs and ends were dallying with aerial football Friday Indian Schulte was grinding away with twenty huskies bidding for positions in the line Schulte's pupils tackled the charging machine in a gruelling workout bucking the apparatus all over one end of the practice field

Head Coach Dawson was absent during the first hour of the Friday session a special meeting of the stadium committee demanding his presence

Workers were mowing grass and running a heavy rolling machine over the stadium field Friday Cornhusker authorities plan to have the gridiron in perfect condition for the Nebraska Illinois inaugural scheduled for Saturday October 4 Previous sod fields at Nebraska really have been misnomers The new gridiron however will rank second to none in the west

Gridsters Gain Weight

Belief that all football men take off weight from the stiff grind of practice is altogether erroneous Many of the gridiron gladiators actually gain in poundage during the season Ogden candidate for varsity guard scaled 219 last Monday the first day of practice He mounted the scales Friday prior to the workout and tipped the beam at 224

An army of Cornhusker freshmen after wrestling with the tasks of registration this week will get their equipment Monday and turn out for the first drill of the fall campaign At least fifty young sters rated as top notchers in Nebraska high school circles last fall and during previous seasons are on hand to wear freshman duds at Nebraska U

Kickoff Rule Revised

The national football rules committee has kicked off with an amendment to the 1924 statutes The rule revision of last winter brought forth a provision that the 1924 kickoff shall be from the middle of the field instead of the 40 yard line Use of a dirt or tee of any sort also was prohibited But a joker unwittingly was interjected Said joker permitted the kicking team to kick from the 20 yard line or any point back of mid field but the receiving team as the rule read was to be stationed on its 40-yard line The tricky coaches immediately plotted to take advantage of the fault in the rules—they planned to take the ball back of the 50 yard line make a short kick and recover the ball at or near the middle of the field thus giving the kicking team an advantage not intended when the amendment was adopted But the tricky coaches have been forestalled A final amendment adoption of which has been announced by National Chairman Hall permits the receiving team to line up within ten yards of the spot where the kicking team places the ball for the kickoff

Three Open Dates On Sutton Slate

(Special to The Star)

SUTTON Neb Sept 20—Sutton high school has three open dates on its football schedule which Coach Glen Frary is anxious to fill Fight letter men are members of the squad this season The schedule

Oct 3—Fairfield at Sutton
Oct 10—Open
Oct 17—Open
Oct 24—Clay Center at Clay Center
Oct 31—Friend at Sutton
Nov 7—Open
Nov 14—Edgar at Sutton
Nov 21—Exeter at Exeter
Nov 27—Harvard at Harvard

TULSA'S MANAGER KEEPS TOP PLACE

Jack Lelivelt Still Making Pace In Race For League Batting Honors.

Lyman Lamb Slides Down To Third Position; Pid Purdy In Eighth Station.

Jack Lelivelt veteran pilot of the Tulsa club, is making a formidable bid for the batting honors of the Western league and is topping the list this week with an average of 386 five points ahead of Hack Miller of St. Joseph who is hitting 381 Lyman Lamb of Tulsa league leader the greater part of the season has dropped to third place with 378 Lelivelt has played in 139 games and in 538 times at bat cracked out 204 hits which includes 50 doubles eight triples and seven home runs

Washburn of Tulsa has practically cinched the honors as best run getter with 162 The race for honors as home un king finds Washburn of Tulsa leading with 39 He is being pushed by Davis a teammate and Cullop of Omaha who are tied with 38 each

Tony Lazzeri of the Links although playing in less than half as many games as Washburn has smacked 25 circuit trippers

Purdy In "Top Ten"

'Pid' Purdy of the Links is holding his own in the competition for place in the league's 'top ten' hitters The Lincoln recruit ranks eighth this week with an average of 353 Eddie Moore is bingling at a 321 clip, while Bob Snyder and Guy Cooper are tied at 300

Smith of Wichita failed to increase his base stealing record of 50 Manager Joe Berger of Denver tops the league with 40 sacrifice hits

Other leading batters Gingladi Denver 371 Washburn Tulsa 362 R Brown Wichita 362 Dunning Wichita 356 O'Brien Denver 351 Osborn Omaha 350 Butler Wichita 349

Falk Second to Ruth

Bib Falk the big Texan from Baylor university by his heavy hitting and great playing for the White Sox is fulfilling a prediction made by the late Frank Chance a few days after the Peerless Leader had signed to manage the club but whose health interfered

Keep that young fellow Falk in the game regularly and it will not be long before you will find him batting rings around all the rest of them" Chance declared Averages including games of last Wednesday showed Falk trailing Babe Ruth for the batting honors of the American league with a mark of 357

Ruth tops the list with 384 The averages are of players who have participated in 100 or more games Falk has participated in 127 games and cracked out 171 hits

King Walter Still Winning

Walter Johnson veteran pitcher of the Senators who was voted the most valuable player of the season to his club acquired another honor when in defeating Cleveland he hung up his twenty-second victory one ahead of Herb Pennock star southpaw of the rival Yankees

Eddie Collins added two more stolen bases leading with 41 Babe Ruth is 13 home runs under his record of 59

Other leading batters Jamieson Cleveland 355 E Collins Chicago 348 Speaker Cleveland 346 Bassler Detroit 346 Myatt Cleveland 336 Rice Washington 335 Cobb Detroit 334 Boone Boston 334

Hornsby Sure of Laurels

Jimmy Bottomley Cardinal first sacker has entrenched himself safely among the ten leading hitters of the National league with an average of 331 Jimmy gained eleven points in a week Rogers Hornsby who touched the peak of his batting prowess about three weeks ago and then was injured returned to the game but he made only four hits in four games and dropped to 424 This mark however is far enough in front to again crown him champion Hornsby leads in total bases with 330

Jack Fournier of the Dodgers leads the home run hitters with 27 Cy Williams of the Phillies is next with 21 Max Carey with his 43 thefts has the honors for base stealing Other leading batters

Wheat Brooklyn 372 Cuyler Pittsburgh 363 Young New York 354 Bressler Cincinnati 346 Rousch Cincinnati 343 Fournier Brooklyn 335 Kelly New York 333

Scrimmage Starts For Ord Hi Squad

(Special to The Star)

ORD Neb Sept 20—Coach Herbert Colwell is sending the Ord high school football squad through a series of stiff scrimmages this weekend in an effort to condition the team for the opening game with Kearney here September 26

Fight letter men are in suit and the team will probably average around 150 pounds Martin Fredericks is captain of the 1924 Ord team The Ord schedule

Sep 26—Kearney at Ord
Oct 3—Callaway at Callaway
Oct 10—Scotia at Ord
Oct 17—Broken Bow at Broken Bow
Oct 24—Ansley at Ansley
Oct 31—Fullerton at Ord
Nov 14—Osceola at Osceola
Nov 21—Ravenna at Ord
Nov 27—Loup City at Loup City

CLUB STANDINGS

WESTERN LEAGUE

	G	W	L	Pct
Omaha	152	96	56	632
Denver	155	96	59	620
Tulsa	153	86	67	562
St Joseph	153	78	75	510
Oklahoma City	156	78	78	500
Wichita	154	68	86	441
Lincoln	150	55	95	367
Des Moines	153	56	97	366

AMERICAN LEAGUE

	G	W	L	Pct
Washington	145	86	59	593
New York	145	85	60	586
Detroit	147	80	67	544
St Louis	144	72	72	500
Philadelphia	143	65	78	455
Cleveland	14	66	81	449
Chicago	143	63	80	441
Boston	146	63	83	432

NATIONAL LEAGUE

	G	W	L	Pct
New York	146	89	57	610
Brooklyn	147	88	59	599
Pittsburgh	143	85	58	595
Cincinnati	145	79	67	541
Chicago	143	77	66	539
St Louis	146	61	85	418
Philadelphia	145	53	92	365
Boston	146	49	97	336

AMERICAN ASSOCIATION

	G	W	L	Pct
St Paul	154	89	65	578
Indianapolis	153	86	66	569
Louisville	154	85	69	552
Milwaukee	153	78	75	510
Toledo	156	76	80	487
Columbus	155	70	85	457
Minneapolis	154	69	85	451
Kansas City	153	62	[illegible]	4[illegible]

Brooklyn Bows to Pirates; New York Gains a Full Game

(Associated Press)

BROOKLYN Sept 20—Pittsburgh conquered Brooklyn yesterday in the first game of the duel between the pennant rivals and advanced to within a game of the second place Robins A crowd of 15,000 saw the Pirates win 10 to 2 in a loosely played game

Emil Yde was hit hard at times but twirled effectively in the pinches aided by fine support and registered his fourth victory out of five starts against the Robins Rube Ehrhardt started on the mound for Brooklyn but retired after being shelled for six hits and three runs in four innings and Ernie Osborne held the Pirates in check for the rest of the game

Brooklyn besides contributing to their own downfall by loose play in the second inning missed several good opportunities to score The Robins bombarded Yde for four hits in the fifth filling the bases with only one out but scored only once A fine stop by Wright on Brown's smash over second base and Cuyler's running catch of Griffith's fly were defensive factors that checked the Robins rally

Score by innings		R	H	E
Pittsburgh	0 1 0 1 0 0 0 0 0—4	11	2	
Brooklyn	1 0 0 0 1 0 0 0 0—2	9	0	

Batteries—Yde and Smith Ehrhardt Osborne and Deberr

Cubs Easy for Giants

NEW YORK Sept 20—The New York Nationals again increased their lead to one and one half games here yesterday defeating Chicago by a score of 10 to 4 while Pittsburgh was defeating Brooklyn The Giants got off to an early five run lead in the second inning when they knocked Blake out of the box

After Blake retired Gonzales and Nehf with the bases full hits by Groh and Frisch a pass to Young and another hit by Kelly New York continued to hit and knock out five more runs at the expense of Wheeler Blake's successor

Groh injured his right knee in the eighth inning when he slid into second base Although Groh was carried off the field it is not believed the injury is serious Score by innings

		R	H	E
Chicago	0 0 0 0 2 0 0 2 0—4	10	1	
New York	0 0 1 1 2 0 1 0 *—10	13	0	

Batteries—Wheeler Blake and O'Farrell Nehf and Gowdy

Cards Win From Braves

BOSTON Sept 20—Clyde Day pitched his first game for the St Louis Cardinals yesterday held St Louis to six hits and won his game 4 to 1 Hafey's general work was a feature as was the fielding of Hornsby Score by innings

		R	H	E
St Louis	0 0 0 3 0 0 0 1 0—4	8	0	
Boston	0 0 0 1 0 0 0 0 0—1	8	0	

Batteries—Day and Sheppardson Graham Much Benton and O'Neil

Cincy Reds Pass Cubs

PHILADELPHIA Sept 20—Cincinnati again went into fourth place yesterday by defeating Philadelphia 9 to 5 while the Giants were defeating the Cubs Rube Benton started the game for the Reds but was relieved after the third inning when the locals scored three runs and took the lead Dibut pitched the remainder of the game and held the Phillies to three hits The Reds rallied behind his excellent curving and won out easily Score by innings

		R	H	E
Cincinnati	1 0 2 0 3 0 0 3 0—9	13	1	
Philadelphia	0 1 3 0 0 0 0 0 1—5	9	3	

Batteries—Benton Dibut and Hargrave Hamer Betts Oeschger Bishop Weinart and Wilson Wendell

Chapman Club In First Place At Merrick Tourney

(Special to The Star)

CHAPMAN Neb Sept 20 — Chapman won the baseball tournament at the Merrick county fair this week Chapman defeated Polk in the first game 6 to 0 Genoways was in the box for Chapman while Pederson ex a c t Wagner was on the hillock for Polk

Genoways struck out ten men and allowed butn no hit Pederson fanned fourteen men and was touched for five hits Score by innings

Chapman	0 0 3 0 3 0 0 0 0—6
Polk	0 0 0 0 0 0 0 0 0—0

Batteries—Genoways and Ernestmeyer Pewerson and Saunderson

Lewton was on the mound for Chapman in the final game Chapman defeating Phillips 12 to 7 Lewton allowed eight hits and struck out nine men Luebbe fanned eleven and allowed nine hits Score by innings

Chapman	0 0 6 0 2 0 0 4 0—12
Phillips	0 0 6 0 0 1 0 0 0—7

Batteries — Lewton and Ernestmeyer Luebbe and Luebbe

Chapman has won sixteen of the eighteen games played this season Genoways has pitched fifteen games for the locals

ZERO STRING FOR LELIVELT CREW

Allen Shuts Out the Oilers; Victory Gives Indians Three In Four.

Defeat Virtually Knocks Tulsa Out of Race For Western Flag.

TULSA Okla Sept 20—Effective pitching by Snake Allen for Oklahoma City yesterday gave the Indians an easy victory over the Oilers 9 to 0 Oklahoma City won three games of the series of four The score

Oklahoma City

	AB	R	H	PO	A	E
Hagerman lf	5	1	0	1	0	0
Thompson cf	5	2	4	4	0	0
Felber rf	5	1	1	1	0	0
McDaniel 1b	5	1	2	11	0	0
Tate 3b	5	1	2	3	1	0
McNally b	5	1	2	1	2	0
Kahdot ss	4	1	1	3	6	0
Kirkpatrick c	4	1	2	7	0	0
Allen p	3	0	0	0	3	0
Totals	41	9	15	27	12	0

Tulsa

	AB	R	H	PO	A	E
Austin lf	4	0	1	5	1	1
Washburn b	4	0	1	3	2	0
Davis rf	4	0	1	1	0	1
Lamb cf	4	0	1	2	0	1
Lelivelt 1b	4	0	1	11	1	0
Crosby c	3	0	1	2	0	0
Stuart 2b	3	0	0	1	1	1
Flippin ss	3	0	0	1	4	0
Voigt p	1	0	0	0	1	0
Black p	1	0	0	0	2	0
Johnson p	1	0	0	0	0	0
Totals	31	0	6	27	12	4

By innings	
Okla. City	1 0 0 0 5 0 0 3 0—9
Tulsa	0 0 0 0 0 0 0 0 0—0

Summary Two base hit—Crosby Lelivelt Lamb Thompson Kahdot Home run—Thompson 2 Felber McDaniel Stolen base—Felber Sacrifice hit—Allen Double play—McNally to Kahdot to McDaniel Tate to Kahdot to McDaniel Left on base—Oklahoma City 6 Tulsa 5 Struck out—By Voigt 2 by Allen 2 by Black 1 Runs and hits—Off Voigt 5 and 5 in 4 2-3 off Black 4 and 6 in 2 1-3 (none out in eighth) Hit batsman—Flippin by Allen Losing pitcher—Voigt Umpires—Held and Collins Time of game—1 hr

No Other Games

Oklahoma City and Tulsa played the only Friday game in the Western league Friday was travel day for the northern clubs The Wichita St Joseph game scheduled for Friday was played earlier in the season

Detroit Victory Tumbles Yankees From Top Position

DETROIT Sept 20—A smashing finish which drove San Jones from the box in the eighth and brought the winning run home in the ninth on a single off Hoyt resulted in the defeat of the New York Yankees 6 to 5 yesterday by Detroit The defeat dropped New York into second place

With the score tied Cobb started the winning rally in the top of the ninth grounding to Dugan The Tiger manager went all the way to third when Dugan overthrew first base Heilmann and Rigney were purposely passed and then Haney who entered the game in the eighth to run for Pratt singled Cobb home with the deciding counter

Cobb made one hit during the game bringing his season's total to 189 He needs one more to break the record he now holds jointly with Willie Keeler of having made 200 or more hits in eight seasons Score by innings

		R	H	E
New York	0 0 0 0 3 2 0 0 0 0—5	10	5	
Detroit	0 0 0 0 0 0 0 0 2 1—6	11	0	

Batteries—S Jones Hoyt and Hofmann Leonard Holloway and Woodall Bassler

Senators Win In Walk

ST LOUIS Sept 20—By hitting six Brown pitchers freely and taking advantage of the Browns four errors Washington team took yesterday's game here 15 to 9 and thus regained the lead of the American league due to the Yankee defeat by Detroit

The Senators started the game in hard hitting fashion batting Dixie Davis and Vangilder from the box before the side was retired in the opening inning Fourteen men of the Washington team faced three Browns pitchers in this inning in which the Senators scored nine runs Two singles by McNally on a hit by Goslin Rice Harris and Judge a double by Peckinpaugh two passes a hit batsman and McManus bad throw to the plate gave the Senators a commanding lead of nine runs in the opening inning

Three more runs were added in the fifth inning on four successive singles by McNally Rice Harris and Goslin a walk and a hit batsman One more score in the seventh on a pass a double and a sacrifice and two more in the eighth on two singles and a double ended the visitors scoring

In all the visiting team collected eighteen hits off the six Browns pitchers Score by innings

		R	H	E
Washington	0 0 0 0 3 0 1 2 0—15	18	4	
St Louis	0 0 0 1 0 0 1 0 0—9	10	1	

Batteries—Mogridge Marberry and Ruel Davis Vangilder Lyons Kolp Grant Tasley and Rego Severeid Collins

Red Sox Nose Out Indians

CLEVELAND Sept 20—Boston defeated Cleveland today 5 to 3 in twelve innings The Indians used recruits in all but four positions Regulars were pressed into service in the ninth when the tribe tied the score Towell and Wingfield the opposing pitchers both were with Chattanooga in the Southern association Score by innings

		R	H	E
Boston	0 0 0 0 1 2 0 0 0 0 0—5	13	0	
Cleve	0 0 0 0 0 0 0 3 0 0 0—3	10	1	

Batteries—Wingfield Ross and Hoving Towell and Walters Sewell

Postponed

Philadelphia at Chicago rain

American Association.

Columbus 6 1 St Paul 8 5
Toledo 4 Minneapolis 1
Indianapolis at Kansas City rain
Louisville at Milwaukee rain

Morford at Lushton

LUSHTON Neb Sept 20 Alfred Morford will be in charge of athletics at Lushton high school this year

INSIDE GOLF

By CHESTER HORTON

Maker of 36 Golf Championships, "Bud's" most successful student — says "Chick" Evans

When you swing the club back and forth with your weight passing to the right and then to the left, as outlined in yesterday's discussion you must have observed how your left knee falls in limply toward the right knee when the right passes over to the right leg

Now swing the club back and forth beginning with a little movement of the back and forth exercise and then gradually let the swing lengthen

About half way up in the back swing your wrists will break upward not because you consciously break them but because the club head naturally breaks them You still hold your arms lightly close to your sides—no reaching at all with the arms Now let the club swing back and forth and with each swing take it a little higher When you reach the point in the back swing where the wrists have broken back you will have reached the correct top of the back swing though I know you are going to think the back swing as thus made is entirely too short But that's the fooler the correct back swing is a lot shorter than you perhaps think it is

(Copyright John F Dille Co)

Hagen vs. Barnes In Final Match For 'Pro' Crown

FRENCH LICK Ind Sept 20—A battle of veterans is being fought today on the French Lick championship course in the 36 hole finals for the national professional golf championship The warriors both armed with a fine collection of drivers brassies irons and putters were Walter Hagen and James Barnes of New York

The former in addition to holding the British championship has won nearly every open title in the world at least once since he sprang into fame in 1914 by capturing the national open Barnes who is a native of England although he has shot fine golf for many years has not captured nearly so many titles as Hagen annexing the national open crown three years ago only after many attempts

Barnes had a battle on his hands in disposing of Harry Nabloitz Lima O in Friday's semi finals matches but Hagen won with ease from Roy Dorr Philadelphia 8 and 7

Murphy Trotter Lowers Record On Toledo Mile Track

TOLEDO O Sept 20 — When Tommy Murphy drove Czar Worthy around Fort Miami track in 2 01 1-5 Friday afternoon another world's record was smashed for this was the fastest mile ever traveled by a gelding in a race The record time was trotted in the second heat of the Stedman trot purse $5 000 feature event of the closing Grand Circuit card Murphy won the event easily with Czar Worthy winning the first heat in 2 03 1 4 and the third in 2 03 These heats were the fastest three heats ever traveled by a gelding in a race

La Paloma with Wolberton driving won the 2 04 pace taking the final two heats in 2 03 1 4 after Richard Hill with Mallow up had won the first mile in 2 03 1 4

The 2 18 trot went to Ierita Ackerman up and the 2 10 pace was taken by Dickerman Fraskin in the sulky in straight heats

Peru Tennis Club Schedules Meets

(Special to The Star)

PERU Neb Sept 20—The Peru Tennis club has elected officers for the year W O Willhoft of Nebraska City has been elected president Mildred Klepser of Omaha is secretary and Elma Gockley of Peru treasurer Prof E C Beck is adviser of the organization

Matches have been scheduled with Julian Tirkio college and the Pawnee City Tennis club

Paul Sala at Otoe

OTOE Neb Sept 20—Paul Sala of Nebraska Wesleyan will be in charge of athletics at Otoe high school this season

Leading Sluggers In Major Leagues

NATIONAL LEAGUE

		G	AB	R	H	P
Hornsby	St L	36	509	114	215	[illegible]
Wheat	Brook	134	537	89	192	[illegible]
Cuyler	Pitts	123	449	84	162	361
Young	N Y	126	502	109	180	359
Rousch	Cinci	120	472	86	162	349

AMERICAN LEAGUE

		G	AB	R	H	Pct
Ruth	N Y	140	504	140	193	383
Falk	Chicago	128	484	73	173	358
Jamieson	Cleve	137	571	94	203	356
Collins	Chi	141	531	102	188	354
Speaker	Cleve	142	482	84	171	349

POLLY AND HER PALS

—By CLIFF STERRETT

A Sure Sign

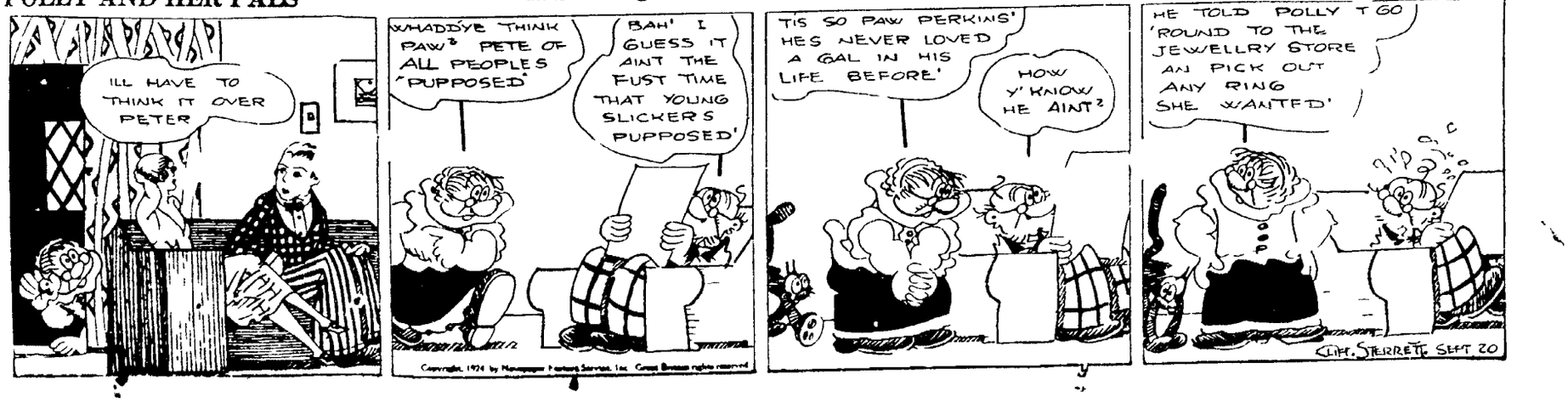
ILL HAVE TO THINK IT OVER PETER
WHADDYE THINK PAW? PETE OF ALL PEOPLES 'PUPPOSED'
BAH! I GUESS IT AINT THE FUST TIME THAT YOUNG SLIC